Reno Evening Gazette.

VOL. XII. RENO, WASHOE COUNTY, NEVADA, THURSDAY, NOVEMBER 17, 1881. NO. 41.

The Laugh of a Child.

Robert Ingersoll.

The laugh of a child will make the holiest day more sacred. Strike with hand of fire, oh, weird musician, thy harp strung with Apollo's golden hair; fill the vast cathedral aisles with symphonies sweet and dim, deft toucher of the organ keys; blow, bugler, until thy silvery notes do touch and kiss the moonlit waves, and charm the lovers wandering 'mid vineclad hills. But you know your sweetest strains are discords all, compared with childhood's happy laugh — the laugh that fills his eyes with light and every heart with joy. Oh, rippling river of laughter! thou art the blessed boundary line between beast and men, and every wayward wave of thine doth drown some fretful fiend of care. Oh, Laughter, rose-lipped daughter of Joy, there are dimples enough in thy cheeks to catch and hold and glorify all the tears of grief.

No Sympathy for American Grumblers.

An American who recently arrived from England on an Atlantic steamship, complained bitterly because he and his fellow passengers were kept waiting on board while the steam-tug took to shore two members of the English nobility who had crossed in the steamer. The Manchester *Examiner* couiments upon the occurrence and complaint as follows: This American gentleman will probably understand us better by the time he leaves Great Britain. He will have learned that the passengers from New York ought, so far from grumbling at the preference shown to the nobility in the matter of the tug, to have felt honored at having these noblemen on board with them at all, and to have appreciated their condescension in not taking a steamer from New York to Liverpool by themselves.

A Duck Story.

The net of Russell White, a fisherman of Deal Beach, N. J., was sunk on Monday night over a mussel bed in front of the life saving station. Russell White says that when the net was raised in the morning he found in it, in place of fish, 253 ducks that had dived down to feed upon the mussels and had become entangled.

CLUB RATES.

THE

RENO WEEKLY GAZETTE

WILL BE SENT

FOR ONE YEAR

WITH THE

Weekly Bulletin	$3 00
Semi-Weekly Record-Union	3 00
The Housekeeper	2 75
Harper's Publications	5 00
Chicago Weekly News	2 75
Farmer's Review	3 00
Argonaut	4 50
Californian	4 50
Chicago Field	4 00
Chicago Mining Review	3 00
Sacramento Weekly Bee	3 00
San Francisco Chronicle	3 00
Greenville Bulletin	4 00
North American Review	5 00
True Fissure	$5 00

Herrmann, The Hatter,

HAS THE LARGEST STOCK OF

HATS AND CAPS

To Choose From on this Coast. His Hats are known to be

THE BEST MADE.

—AN IMMENSE TOCK OF—

FALL STYLES

JUST IN.

SEND FOR ILLUSTRATED CATALOGUE

—TO—

C. HERRMANN,

536 Kearney Street, near Pine,

oct8tf SAN FRANCISCO.

C. A. BRAGG & CO.,

Wholesale and Retail Dealers in

ALL KINDS OF

REDWOOD AND PINE LUMBER.

SHINGLES, DOORS SASH, BLINDS, WOOD, ETC.

Car load lots at the Lowest mill prices.

YARD—Corner THIRD AND RALSTON Sts

CASH FOR HIDES.

MISCELLANEOUS.

The leading Scientists of to-day agree that most diseases are caused by disordered Kidneys or Liver. The discovery of Warner's Safe Kidney and Liver Cure marks a new era in the treatment of these troubles. It is a POSITIVE Remedy for all the diseases that cause pains in the lower part of the body, for Torpid Liver, Headaches, Jaundice, Dizziness, Gravel, Fever, Ague, Malarial Fever and all difficulties of the Kidneys, Liver, and Urinary Organs. It is an excellent and safe Remedy for females during Pregnancy. It will control Menstruation and is invaluable fo Leucorrhœa or Falling of the Womb. As a Blood Purifier it is unequaled, for it cures the organs that MAKE the blood.

This remedy, which has done such wonders, is put up in the LARGEST SIZED BOTTLE of any medicine upon the market, and is sold by Druggists and all dealers at $1.25 per bottle. For Diabetes, enquire for WARNER'S SAFE DIABETES CURE. It is a POSITIVE Remedy.

H. H. WARNER AND CO.,

may25-1y Rochester N. Y.

HOSTETTER'S

CELEBRATED

STOMACH BITTERS

[One of the Reasonable Pleasures

Of life, a properly cooked meal, affords little or no present enjoyment, and much subsequent torture to a confirmed dyspeptic. But when chronic indigestion is combatted with Hostetter's Stomach Bitters, the food is eaten with relish, and most important of all, is assimilated by and nourishes the system. Use this grand tonic and corrective also to remedy constipation, biliousness, rheumatism and fever and ague. For sale by all druggists and dealers generally.

PILES

AN AKESIS.

Dr. S. Silsbee's External Pile Remedy

Gives Instant Relief and is an infallible

CURE FOR ALL KINDS OF PILES.

Sold by Druggists everywhere. Price $1.00 per box. PREPAID, by mail. Samples sent FREE to Physicians and all sufferers, by

NEUSTAEDTER & CO.,

Box 3946, New York City. Sole manufacturers of ANAKESIS. aug22D&Wlyr-mwf

Reno's Leading House.

PALACE HOTEL

COR. COM, ROW & CENTER STS, ACROSS FROM R. R.

Everything Neat. New and Clean.

ROOMS LARGE AND SPLENDIDLY VENTILATED. HOTEL IS CONDUCTED ON EUROPEAN PLAN. THE HOTEL IS OPEN

BOTH DAY AND NIGHT.

No extortionate charges, and every accommodation given the traveling public.

oct4 PERKINS & WHITE, Props.

THE FIRST NATIONAL BANK OF RENO.....NEVADA.

D. A. BENDER.....President.

GEO. W. MAPES.....Vice President.

C. T. BEND .....Cashier.

Paid up Capital Stock...$75,000.

Surplus.....$8,781 00

DIRECTORS:

C. T. BENDER, A. H. MANNING, D. A. BENDER GEO. W. MAPES. A. A. CURTIS.

Furniture Warerooms.

COR. VIRGINIA AND SECOND STREETS.

NEW & SECOND-HAND FURNITURE

Beds. Bedding,

Blankets, Matresses,

Stoves, Lamps,

Cornice,

And in fact everything in that line.

SECOND-HAND FURNITURE

Bought and Sold. I have employed a thorough cabinet maker, and am prepared to do all kinds of repairing on the shortest notice. Fancy Goods and Toys of every description. Call and examine my stock. The highest cash price paid for second-hand furniture.

p1tf GEO. E. PERKINS.

MISCELLANEOUS.

DR. SPINNEY

NO. 11 KEARNEY STREET,

San Francisco, Cal.

Treat all Chronic and Special Disease

YOUNG MEN

WHO MAY BE SUFFERING FROM the effects of youthful follies or indiscretion, will do well to avail themselves of this, the greatest boon ever laid at the alter of suffering humanity. DR. SPINNEY will guarantee to forfeit $500 for every case of Seminal Weakness or private disease of any kind or character which he undertakes and fails to cure.

MIDDLE-AGED MEN.

There are many at the age of thirty and sixty who are troubled with too frequent evacuations of the bladder, often accompanied by a slight smarting or burning sensation and a weakening of the system in a manner the patient cannot account for. On examining the urinary deposits a ropy sediment will often be found, and some small particles of albumen will appear, or the color will be of a thin milkish hue, again changing to a dark and torpid appearance. There are many men who die of this difficulty, ignorant of the cause, which is the second stage of seminal weakness. DR. S. will guarantee a perfect cure in all such cases, and a healthy restoration of the genito-urinary organs.

Office Hours—10 to 4 and 6 to 8. Sundays from 10 to 11 A. M. Consultation Free. Thorough examination and advice $5.

P. S. For private diseases of short standing a full course of medicines sufficient for a cure, with necessary instructions, will be sent to any address on receipt of Ten Dollars.

Call or address

DR. SPINNEY & CO.

No. 11 Kearney Street, San Fraccisco.

jan2-d&w

CRYSTAL PEAK LUMBER CO.,

VERDI, NEVADA

KATZ & HENRY

Manufacturers of and Dealers in

CLEAR AND COMMON LUMBER,

MINING TIMBERS,

WOOD,

POSTS;

FENCING

ETC., ETC.

P. O. ADDRESS VERDI, NEV.

mr25-tf

GOLDEN EAGLE HOTEL,

RENO.....NEVADA

Good Beds, Good Meals and the General Comfort of Guests

A SPECIALTY.

HOUSE STRICTLY TEMPERATE.

—By all means put up at the—

"GOLDEN EAGLE HOTEL."

Hoping in the future to merit past liberal patronage, very respectfully the manager,

o10tf A. H. BARNES.

AMERICAN HOTEL,

Opposite Passenger Depot,

Front St., Truckee, Cal.

STEWART McKAY.....Proprietor.

Board and Lodging, per week $6 $7 and $8 According to Room.

BOARD PER WEEK	$6 00
MEALS	25
LODGINGS	25 to 50

apr25-d&w

O. LONKEY. E. R. SMITH.

VERDI PLANING MILL CO.

EVERY DESCRIPTION OF

LUMBER.

Mining and Bridge Timbers

Shingles, Common and Finishing Lumber, Matched and Dressed Flooring, Ceiling, Bevel Edge Siding, Rustic Sidir Fancy Pickets,

ALL ORDERS PROMPTLY FILLED.

Address LONKEY & SMITH, Verdi Nev.

J. F. CONDON J. A. MCINTOSH

RENO LUMBER CO.,

CONDON & McINTOSH, Prop's.

DEALERS IN

All kinds of Building Material

MINING TIMBERS, FENCING, ETC., Sash, Doors, Blinds, Mouldings, Turnings, Redwood and Pine Shingles, Redwood. Rustic and Surfaced constantly on hand.

PRICES AS LOW AS THE LOWEST.

Satisfaction Guaranteed in every Particular

Office on Plaza St. below Lake, Reno.

feb8-tf

LADIES' FURNISHING GOODS,

MISSES UNION SUITS, DR. WARNER'S CELEBRATED CORSETS, INFANTS' CLOTHES AND

FANCY GOODS.

—ALSO—

NEW HATS AND TRIMMINGS.

Agent For Butterick's Pat. MRS. TEMPLE,

oct6-1m East side Virginia St

"THE SIDEBOARD."

I HAVE TAKEN THE ROOM FORMERly occupied by A. C. Blakeley on

VIRGINIA STREET,

And fitted up a fine Sample Room and Side board. My friends can find the finest of wines liquors and cigars at the Sideboard.

june7-tf MORRIS ASH.

THE RED HOUSE TRADE UNION.

Eighty-seven Cases

—OF—

DRY GOODS.

Consigned by Order of the Superior Court to J. T. GRIFFITTS, Receiver.

The showing of the past week is superlative. We are speaking to you on this paper just as if you were in our store. We give you the truth. We tell you that we have your requirements at such prices unheard of before in the history of Dry Goods.

IT IS THOUGHT BY SOME THAT THE RED HOUSE IS ABOUT TO SURRENDER; NO SUCH THING.

It is simply an adjustment in which the Superior Court takes a hand, and its ruling through the Receiver has made our sale

The Biggest Thing Ever Known on the Pacific Coast.

—WITH A STAFF OF 65 MEN, WE ARE—

REVOLUTIONIZING THE WHOLE BUSINESS

—OF—

DRY GOODS!

There are some houses who possess every requisite to the furtherance of a healthy business, and under the management of the COURT RECEIVER the business of the RED HOUSE cannot suffer or the patrons of the house be disappointed. We deprecate all attempts at BOOMING a business where there is no BOOM. The fact is that the RED HOUSE, notwithstanding its depletion of the past fourteen days, is still full of material suited to all, and at prices that cannot fail to be accepted as the lowest.

Let us quote a good, old homely adage, that the "PROOF OF THE PUDDING IS IN THE EATING." (Signed:)

J. T. GRIFFITTS,

SUPERIOR COURT RECEIVER.

Our Country Customers Will do well by seeing personally, or corresponding with the

RED HOUSE,

Nos. 706, 714, 716 J street, Sacramento.

J. T. GRIFFITTS, COURT REGEIVER.

novim1

GEORGE BECKER'S ADVERTISEMENT.

The New Pacific Brewery

GEORGE BECKER,

PROPRIETOR.

Established to Supply Nevada and Northern California.

I can save money for consumers, and will compare my brew with the best samples of imported draft beer.

WITH THE BEST OF WATER

FROM THE TRUCKEE,

THE BEST BARLEY TO BE HAD IN

NEVADA OR CALIFORNIA,

And the

Best Hops from Eastern & Western Markets,

I CAN MAKE THE

Best Beer Offered in This Section.

I GUARANTEE SATISFACTION TO ALL PATRONS.

Try it. Try it at the

GRANITE SALOON,

Commercial Row, near Sierra Street, Reno, Nev.

novi tf

SCOTT & HANK'S ADVERTISEMENT.

HEREFORD CATTLE

—AND—

English Horses.

SCOTT & HANK, Halleck, Nev.,

NINE MILES SOUTH OF STATION,

IMPORTERS AND BREEDERS OF THESE CELEBRATED

BEEF CATTLE AND DRAFT HORSES.

We have now for Sale, from our own Importation:

Bulls and Cows,

Bull and Heifer Calves

—AND—

ENGLISH STALLIONS.

Correspondence Solicited.

oct20tf

MISCELLANEOUS.

THE TRUCKEE LUMBER CO.,

Dealers in all kinds of

LUMBER AND TIMBERS,

RAILROAD TIES,

LATHS SHINGLES

DRESSED LUMBER AND RUSTIC

Sash Doors,

Blinds and

Moulding, and

ALL KINDS OF FURNITURE.

FRUIT AND PACKING BOXES

A SPECIALTY

BRICKELL & KRUGER.

jly11 Truckee, Cal.

THE PACIFIC

Lumber and Wood

COMPANY.

HEADQUARTERS.....TRUCKEE, CAL

Location of Works..... ....Clinton, Cal.

ALL KINDS OF

LUMBER—AND—TIMBERS,

RAILROAD TIES,

LATH, SHINGLES,

DRESSED LUMBER AND RUSTIC,

—FURNISHED—

On Shortest Notice

Parties having cash in hand, can get their orders filled at a cheaper rate than at any mill on the Truckee river.

NELSON MARTIN, Superintendent.

Truckee, Nevada Co., California.

july17 tf

HORSESHOEING, BUILDING, REPAIRING, ETC.

FINE BUGGIES AND WAGONS MADE TO ORDER.

STONE BLACKSMITH SHOP,

Cor. 4th and Sierra Street,

RENO, NEVADA.

W. J. Luke,

oct8tf Proprietor,

Reno, Surprise Valley and Goose Lake.

FOUR-HORSE STAGE.

CARRYING THE U. S. MAIL.

J. H. CALDENWOOD ..... Proprieto

No failures of connection. Connects at Lake view, Oregon, with stages for Chewaucan, Silver Lake, Summer Lake, Abbot's Lake, Prinesville and The Dalles, also with stages for Drew's Valley, Linkville, Sprague River, and Ashland.

LEAVES RENO DAILY AT 6 O'CLOCK A. M. arriving at Lakeview at 8 P. M. the following day, and returning on similar time.

DISTANCE 230 MILES, FARE $23

T. K. HYMERS, Agent

Arcade Hotel.

Is Completely Furnished with Ever

Comfort and Luxury,

—AND, IS—

NOW READY FOR BUSINESS.

OPEN DAY AND NIGHT!

Rooms en suite or Single!

COMMERCIAL ROW, RENO, NEVADA.

D. McFARLAND, Proprietor.

[je30-tf]

RENO FOUNDRY.

THE Proprietor of the Virginia Foundry, having purchased the Reno Foundry, and consolidated it with the former, will hereafter style the works

The Reno Foundry and Machine Works.

This establishment is now prepared to do a general Foundry Business, including every description of Castings in Iron and Brass, Forging, and Machine Work, at lower prices than can be obtained elsewhere. Drawings and estimates furnished when required.

By strict attention to business and with a thorough knowledge of the work required, the proprietor hopes to merit the confidence of the trade and respectfully solicits the patronage of mill and mining men.

nov10tf ANDREW FRASER, Pro

PROFESSIONAL.

S. BISHOP,

M. D.,

HAS returned from Eureka, and can be consulted at his residence. n4tf

H. B. COSSITT,

ATTORNEY-AT-LAW.

OFFICE — Removed to Steele's building, Commercial Row. n3tf

D. ALLEN,

ATTORNEY-AT-LAW.

OFFICE — Over Lindley's grocery store, Reno, Nevada. o24tf

JOHN R. KITTRELL,

ATTORNEY-AT-LAW,

WILL PRACTICE IN ALL THE COURTS.

Office in Odd Fellows' Building, corner Second and Virginia streets, Reno, Nev. sep6tf

F. R. WAGGONER, M. D.,

PHYSICIAN AND SURGEON,

Residence and office, that formerly occupied by Dr. Dawson. sep1-tf

WILLIAM CAIN,

ATTORNEY-AT-LAW,

Reno, Washoe County, Nevada.

OFFICE—In Odd Fellows' Building, corner Virginia and Second streets. 8-1-tf

DR. W. BERGMAN,

Physician and Surgeon.

OFFICE—Second street, next door to Webster's law office, Reno, Nevada.

I. O. G. T.

MEETS EVERY TUESDAY EVENING in Odd Fellows' Hall, over Congregational church, at half-past seven o'clock.

J. M. FLANAGAN, W. C. T.

G. E. HOLSWORTH, W. S. apr19

I. O. O. F.

RENO LODGE NO. 19, INDEPENDENT Order of Odd Fellows, meet at Odd Fellows' Hall, over the Congregational Church every Thursday evening. A punctual attendance of members is requested. All visiting members in good standing are cordially invited to attend.

J. M. FLANAGAN, N. G.

ORVIS RING, Secretary

A. O. U. W.

NEVADA LODGE, NO. 5, A. O. U. W meet every first and third Monday o each month, in their hall over the Congregational Church.

Sojourning members of the order cordially invited. F. McRAE, Recorder.

mar15-tf

NEW FIRM,

Gattmann & Wilson

(Successors to Rothfeld Bros.)

NORTHEAST CORNER OF SIXTH AND J STREETS,

SACRAMENTO, CAL.

JUST OPENED

—NOVELTIES IN LADIES'—

Cloaks, Dolmans, Plush Circulars, Ulsters, and Misses' Cloaks and Ulsters.

—THE LATEST SHADES IN—

DRESS GOODS AND PLUSHES,

To which we call particular attention, and invite inspection and comparison in prices and qualities.

GATTMANN & WILSON,

NORTHEAST COR. SIXTH AND J STREETS. n2tf

A. LINDLEY,

West Side Virginia Street,

—DEALER IN—

CHOICE FAMILY GROCERIES,

Provisions,

Hardware,

Tinware,

Crockery and Glassware,

WINES, LIQUORS AND CIGARS, PAINTS, OILS, MILL SUPPLIES,

AGRICULTURAL IMPLEMENTS, FRUITS, VEGETABLES, ETC.

oct8tf

SAFETY NITRO POWDER,

—THE—

Strongest and Safest

EXPLOSIVE KNOWN.

It is Not Injured by Water,

It Gives no Unhealthy Fumes,

It Works Downwards,

Breaking More and Throwing Less

THAN ANY OTHER KIND.

JERRY SCHOOLING, Agent

Flint, Peabody & Co., San Francisco, Cal., General Agents. sep6-tf

Reduction in the Price of Ice.

FROM AND AFTER DATE WE WILL furnish ice

—FOR—

ONE-HALF OF A CENT PER POUND.

Families Supplied For

FIFTY CENTS PER WEEK.

Orders left at Blakely's store will receive prompt attention. RENO ICE CO.

aug13-tf

Reno Evening Gazette

Every Evening, Sundays Excepted.

R. L. FULTON, PROPRIETOR

TERMS OF SUBSCRIPTION:

Daily, one year (by mail).....$6 00
Weekly, one year (by mail)..... 2 50
By Carrier, per week, to all parts of Reno, 25c

THURSDAY.....NOVEMBER 17, 1881

A HOPEFUL FUTURE.

Thoughtful citizens of Nevada feel quite confident that the building of other roads across the country will develop enormous resources in the way of chemicals and minerals. The amount of chemicals consumed in manufactures is fabulous, and the great alkali and salt beds of this State contain supplies that almost surpass belief. There is one soap factory in Chicago that consumes 5,000 tons of soda a month. The woolen factories of the United States use vast quantities of soda and similar compounds in bleaching wool. Paper factories use soda ash and bleaching powders by the thousands of tons. Salt is used in reducing ores, nitre in a dozen branches of manufacture, sulphur and other things in special lines. All these things, and more, can be gathered by the cheapest kind of labor in Nevada and the cost to get it to market. The list is long, but among the most abundant and important finds are soda, sulphur, borax, salt, nitre, antimony, alum, gypsum, asbestos, iron, mica, sal ammoniac, lead, gold, silver and copper. The nitre, asbestos and sal ammoniac are as yet prospects, but other articles are being shipped every day.

EDITORIAL NOTES.

The Carson *Tribune* says this is the Reno Democratic slate: For Governor, Jewett Adams or Matt Canavan; for Lieutenant-Governor, J. C. Hagerman; for Supreme Judge, John R. Kittrell; for State Treasurer, Jerry Schooling, and the balance of the ticket left for future events to determine who are the most popular men to select.

The *Silver State* has evidently taken the Artesian well project for Humboldt county under especial charge. In so doing that paper is doing the very best kind of work for its constituents. We wish the *State* and the intelligent promoters of the enterprise the largest measure of success. The GAZETTE is with that kind of men all the time.

The *Tribune* says that Reno is famous for supporting newspapers. We are afraid that in time the Deacon may find a falling off in his Reno advertising patronage. We hope this may not be so, but record his recent discovery as the only good thing he ever fonnd in Reno.

The Reno GAZETTE solemnly announces that there is a candidate for tar-and-feather honors in that town. The candidate follows married women and young ladies and even little girls about the streets.—*S. F. Exchange.*

Yes, and we solemnly mean it, too.

Carson *Tribune*: Republican candidates for the Governorship of Nevada—J. H. Kinkead, R. M. Daggett, General P. Edward Conner, Allen A Curtis, C. C. Stevenson and J. W. Haines. Democratic aspirants—Matt Canavan, J. W. Adams, J. C. Hagerman and John Dennis.

The Democracy says, "We repudiated 'bossism' in Brooklyn, hence Seth Low was elected." The Democrats have been doing that same thing for fifteen years. That is, they repudiate the old boss and snuggle up to the new.

Senator M. J. Farrell, the ponderous Lander county statesman, and ex-advocate of the bullion tax compromise, wants to be Superintendent of the Mint. The Mint can run without him.

TELEGRAPHIC BREVITIES.

—Immigrants to the number of 7,924 arrived in New York during October.

—The mob follows Guiteau each day to and from Court. The authorities do not feel secure.

—The liabilities of C. A. Claflin & Co., Hopkinton, Mass., is $110,000; nominal assets, $75,000.

—The Diamond match factory, Chicago, was burned last night. Loss, $39,000; partially insured.

—Sidney Dillon has resigned his position as Director of the P. M. S. S. Co. and stands in with the railroads.

—A Paris paper says an increase of 12,000,000 francs in the stock of gold was shown by to-day's bank return.

—It is believed that the counsel for Guiteau will attempt to drag Stalwart politics into their cross-examination.

—The Produce Exchange of New York has voted for a new building provided the debt of the Exchange would not exceed $1,250,000.

—The postoffice at Smithsville, Texas, was robbed by five men, who also broke into the establishment of B. Sass, stole a horse from him, and escaped.

TO-DAY'S NEWS

Press Dispatches to EVENING GAZETTE.

EASTERN.

The Assassin's Trial.

WASHINGTON, November 17.

By 9:30 this morning the Criminal Court room was filled. There was a noticeable increase of ladies. When Court opened counsel Scoville arose to make a personal explanation, in which he said there had been no disagreement between himself and Robinson, as it would appear from certain publications. Robinson would render all the aid possible in the case.

At this point Guiteau rose and objected to Robinson taking part in his defense. He said he would manage his own case. He would not trust him with anything as he had no brains. He wished the Court to understand him on this point, and if counsel were forced upon him he would make a noise about it to the country. He represented the Deity in this case and wished the Court to understand it. Two or three "blunderbuss lawyers" would lose the case for him, and he did not propose to submit to anything of the kind.

The Court informed the prisoner that if he did not remain quiet he would be removed from the room. After a few minutes the prisoner burst out afresh with the remark,

"There's not a word of truth in the Chicago dispatch published in the *Post* this morning. It is a lie from beginning to end."

[The dispatch was in regard to the arrest of a supposed accomplice of Guiteau.—ED. GAZETTE.]

At 10:30 Secretary Blaine, accompanied by Assistant Secretary Walker Blaine and Chief Clerk Brown entered the Court room and were ushered to seats.

District Attorney Corkhill then made his statement to the jury, reviewing the circumstances attending the crime, and condition of the country at that time.

During the time occupied by the District Attorney in delivering his argument the prisoner assumed an air of apparent indifference, and devoted himself to the morning papers. The argument was very effective, tears filling the eyes of many, but the countenance of the prisoner remained unchanged.

The prisoner constantly shook his head in approval or disapproval of statements made in the argument of Corkhill. At one time he interrupted the District Attorney, which action was called to the attention of the Court by Judge Porter, of counsel for the prosecution.

Judge Cox announced that it was within the power of the Court to try the case in the absence of the prisoner and if he persisted in his turbulent remarks he would cause him to be removed.

Guiteau, responding, said: "I will not do it again, your Honor, but I have very deep feelings in this case." [Laughter.] Mrs. Scoville, sister of the prisoner, cried bitterly during the argument.

BLAINE'S TESTIMONY.

Secretary Blaine was called to the stand and testified that he had known James A. Garfield from 1863 to the time of his death. On reaching the depot the morning of the assassination the President turned to say good by, but he insisted on accompanying him to the cars.

He heard a pistol shot followed almost immediately by another, and thinking there was some trouble I touched the President for the purpose of hurrying onward. At this moment the President threw up his arms, exclaiming: "My God, what is this!" The Secretary continuing detailed the circumstances of the removal of the President.

The Tariff Convention Adjourns.

CHICAGO, November 17.

In the Tariff Convention to-day the resolutions recounted the blessings of protection and disasters of free trade, and declare that the Fathers in the Constitution evidently contemplated protection; that the revenue of the country as well as the workmen and manufacturers need it; that the American maritime property should be exempt from any taxation, as present taxes discriminate heavily in favor of foreign vessels; that the Government should make American vessels carriers of American mails regardless of the rates charged by subsidized foreign vessels. The Convention disapproved of the absurd Treasury decisions in regard to Bessemer steel as fatal to the spirit of law, and advise the Commissioner to revise the tariff and revenue laws. Several other resolutions of less importance were adopted, and the Convention adjourned *sine die*.

More Mails for the Pacific.

WASHINGTON, November 17.

Postmaster-General James will state in his forthcoming annual report, that many petitions have been forwarded from the Pacific and Eastern States for more speedy and frequent service between New York and San Francisco. That the service could be improved in accordance with the importance of business transactions between the sections, and that the time has been reduced one day by the action of the Pennsylvania railroad in establishing the limited express. Negotiations are pending which have in view a still further reduction of the time. At present only New York City and Pennsylvania profit by the reduction of one day between New York and San Francisco. The matter will be brought to the attention of Vanderbilt, and it is thought that he will place the eastern and northern States, whose mail facilities are controlled by his lines, on an equal footing with Pennsylvania and New York City.

Gould's Guiteau.

NEW YORK, November 17.

Colonel J. Howard Welles, charged with attempting to blackmail Jay Gould, was arraigned in the Toombs Police Court yesterday for examination, which counsel waived, and the prisoner was remanded. The letters sent by Welles to Gould state that he will be ruined if stocks continue to advance, and before taking his own life he will have the satisfaction of killing Gould. That if stocks advanced he was ruined, and warned Gould to prepare for death as he intended killing him first and himself afterward; that he can borrow $30,000 from friends if Gould will lower the market; that he refused to meet Gould, saying he will meet him but once, and at home, when he is not surrounded by friends. Welles also reminds Gould of his former partner, Coey. In the fifth letter he thanks Gould for a temporary depression of the market, saying his influence caused it and not the Mechanic's Bank defalcation.

National Labor Congress.

PITTSBURG, Penn, November 17.

In the National Labor Congress, John Garrett was elected President. Several speakers denounced convict labor, the Chinese, and favored the protection of Trades Union. A resolution was adopted demanding the repeal of the law known as "the Conspiracy Act," to prevent Unions from the regulation of their own wages. They demand doing away with convict labor, and threaten to defeat any man who will not oppose it, in the State or National elections. Resolutions on the Irish question were referred to a special committee, as they enunciated some very radical beliefs of doubtful propriety. Jas Michaels, Pennsylvania, offerred a resolution denouncing the wholesale importation of foreign labor. Referred to committee on Declaration of Principles.

The President and the Office Seekers.

NEW YORK, November 17.

A *Times* Washington special says: The President is not giving professional office seekers much encouragement. Within a few days there have been several attempts to have him remove postmasters on the ground that they were not Grant Republicans. The President surprised his visitors in each case by telling them in decided terms he did not see how that made any difference, and such considerations would certainly not control him. Officers would be changed for proper cause, but not for such reasons as the one assigned. His personal relations with Grant was one thing, his duty to the entire Republican party quite another thing. His aim would be to keep constantly in view the good of the service and of the party as a whole.

Speculative Career of Gould's Blackmailer.

NEW YORK, November 16.

A *Tribune's* Washington dispatch says: J. Howard Welles is well-known here and in Baltimore. Besides the irregularities and crookedness of his transactions when Commissary of Subsistence there, it is learned that when at Baltimore he was a heavy operator in Wall street, keeping large deposits in New York as margins for his speculations. It was given out in Baltimore that he was very successful in operating in gold. The Captain, etc., is well remembered by the accounting officials of the Treasury and Commissary Departments.

Five Hundred Thousand Pounds of Flesh.

NEW YORK, November 17.

John Simpson, of the old firm of Simpson Brothers, pawn brokers doing business in this city, died Tuesday morning seventy-one years old. He leaves an estate valued at $500,000. He was a native of England, and arrived in this city with a single pound sterling in his pocket.

Keene Buys Another Racer.

NEW YORK, November 17.

The *Herald* says that Wm. Connor has sold his colt, Bolero, by Minnie Scotland, dam Waltz by Lexington, to J. R. Keene for the largest sum ever paid for a yearling in America. Bolero is one of the best looking youngsters ever seen.

Cushion and Carom.

NEW YORK, November 17.

The seventh game of the cushion-carom billiard match was between Morris and Gallagher. Morris won. Gallagher scored 163. The game between Carter and Sexton was won by the former. Sexton scored 178. The game between Schaffer and Heisser was won by the former; Heisser, 178. The tenth game, between Slosson and Dion, was won by Dion, who in the eighth inning made the best run of the tournament—45. Slosson scored 130.

The Fighters in Chancery.

ERIE, Penn., November 17.

The prize fighters Holden and White, were arrested here last evening by the Sheriff of Ashtabula Co., Ohio. They volunteer to go without a requisition.

ERIE, PENN., Nov. 17.

White and Holden, the prize fighters, were arrested last evening and committed to jail, to await a requisition from Governor Foster. In the four rounds fought White was knocked down several times and one eye partly closed. Both men were much chagrined, and evidently realize the gravity of their situation.

Had Guiteau an Accomplice.

WASHINGTON, November 18.

A story was published in the morning papers purporting to give details of the arrest of an accomplice of Guiteau, at Kensington, Ohio, yesterday, and stating that telegraphic correspondence had occured on the subject between the authorities of that place and District-Attorney Corkhill. The latter officer denies that he has had any such correspondence, knows nothof the story, and if he did should not feel at liberty to talk about it for publication.

Another Railroad Combination.

CHICAGO, November 17.

The *Times* has a special from New York carefully confirming the reported alliance between Gould and Huntington by which the Central & Southern and Galveston road, controlled by Huntington, will form a continuous line from the Mississippi to the Pacific with Gould's entire Southwestern system. The earnings will be divided on the basis of mileage.

Washington News.

WASHINGTON, November 17.

Secretary Hunt returned last evening.

In response to an inquiry relative to the issue of a call for bonds, Secretary Folger says he has not reached a decision on the subject.

FOREIGN.

German Affairs.

BERLIN, November 15.

Bismarck's audience with the Emperor lasted an hour and a half. The Emperor's physicians advised him against personally opening the Reichstag.

Cardinal Von Hohenlohe has arrived. It is stated he is the bearer of proposals for an understanding with Curia.

The Bundesrath has approved the Budget. Revenue and expenditures are each estimated at 607,000,000 marks. A grant of 500,000 marks is proposed for enabling Germany to participate in the proposed international polar expedition.

London Locals.

LONDON, November 17.

Violent gales and heavy rains throughout the United Kingdom. Shipping disasters at Falmouth, White Haven and Berwick. The storm was severe on the west coast of Scotland.

Was it Rochambeau?

PARIS, November 17.

The Paris *Figaro*, referring to the papers offered the United States Government for $20,000 by De Rochambeau, declares there is reason to doubt whether the gentleman bearing that illustrious name, who went with the Yorktown delegation, was Rochambeau or an impostor.

The Troubled Earth.

PESTH, November 17.

Three shocks of earthquake were felt at Agram Tuesday night. Shocks were also felt at Naples, Catanzaro and Cazenza, Italy, early Wednesday morning.

Russian Finances.

ST. PETERSBURG, November 17.

The Department of State Control accounts, show that the budget for 1880 has resulted in a deficit of 50,308,000 roubles as compared with the estimated deficit. This was chiefly caused by extraordinary military expenditures.

WESTERN.

Serving the Miners—Out of his Hiding Place.

NEVADA CITY, November 17.

A Sacramentan has arrived here with more papers to be served on the hydraulic miners, and Sheriff Tompkins is engaged in service of them. They are copies of Mr. Sexey's affidavit, which Judge Mayhew directed to accompany the order to shut off the water of the enjoined mines.

Superintendent McMurray, of the Eureka and Yuba Canal Consolidated Hydraulic mines, whose evasion of the Sheriff has enabled those mines to run steadily all summer, notwithstanding an injunction issued against them by Judge Keyser, has resigned his office and come out of his hiding place. He was the only representative of the company remaining in the State upon whom service of the injunction could be had. It is said that his successor will be appointed soon. The Directors of the Yuba Tunnel Company, another hydraulic corporation, have also resigned, leaving that institution without a head, so far as is publicly known.

Friedlander Fizzles.

SAN FRANCISCO, November 17.

The meeting of dissatisfied Bullion stockholders called for last night by E. J. Friedlander was a complete fizzle. About twenty men were present, none of whom had any stock to show, although all claimed to be stockholders. Friedlander owned to holding ten shares. Nothing was done.

Mexican Matters.

CITY OF MEXICO, November 17.

The contract made by the Executive with the Franco-Egyptian Bank for the establishment of a National Bank in Mexico, has been approved by both Houses of Congress.

Assessment Levied.

SAN FRANCISCO, November 17.

The Oro Mining Company levies an assessment of ten cents.

St. Jacobs Oil

THE Great German REMEDY FOR RHEUMATISM, NEURALGIA, SCIATICA, LUMBAGO, BACKACHE, COUT, SORENESS OF THE CHEST, SORE THROAT, QUINSY, SWELLINGS AND SPRAINS, FROSTED FEET AND EARS, BURNS AND SCALDS, GENERAL BODILY PAINS, TOOTH, EAR AND HEADACHE, AND All other Pains AND ACHES.

No Preparation on earth equals ST. JACOBS OIL as a SAFE, SURE, SIMPLE and CHEAP External Remedy. A trial entails but the comparatively trifling outlay of 50 CENTS, and every one suffering with pain can have cheap and positive proof of its claims.

DIRECTIONS IN ELEVEN LANGUAGES.

SOLD BY ALL DRUGGISTS AND DEALERS IN MEDICINE.

A. VOGELER & CO.
Baltimore, Md., U. S. A.

nov5-1yd&w

NEW TO-DAY.

MERCHANTS,

SALOON PROPRIETORS, HOTEL keepers, and everyone desiring to purchase

LIQUORS,

Of any description in any quantity, we would say to you: consult your own interests, examine our stock and buy your goods at the

WINE HOUSE,

—ON—

COMMERCIAL ROW,

n17t9

Dissolution Notice.

NOTICE is hereby given to all whom it may concern, that the co-partnership of Nadon & Beauclair, of Reno, Nevada, consisting of Alphonse Nadon and Felix Beauclair has this day been dissolved by mutual consent, said Felix Beauclair retiring. All bills due the late firm are payable to said Alphonse Nadon, who will pay all the indebtedness of said firm. ALPHONSE NADON.
FELIX BEAUCLAIR.

Reno, Nov. 19, 1881. n16w1

THIS SPACE

IS RESERVED

—FOR—

T. BARNETT'S

ADVERTISEMENT.

WOOD AND CHARCOAL

AT THE LOWEST PRICES AND IN ANY QUANTITY, DELIVERED ON THE CARS.

SISSON, WALLACE & CO.,

TRUCKEE.....CAL

n14tf

Millinery and Dressmaking.

LADIES OF RENO AND VICINITY
MISS HARNEY

Has now her fall and winter stock in millinery, and would be pleased to exhibit to those who may favor her with a call. Her goods are

SOLD AT SAN FRANCISCO PRICES.

Bonnets and feathers dyed and repaired. Also dressmaking done to order in all its various branches. Prices to suit the times. nov1

Dress Making & Fancy Goods

I HAVE JUST OPENED A STORE At No. 22 Virginia Street, Reno.

And am prepared to do all kinds of Dress Making at low rates. Also, keep a full stock of FANCY GOODS.

sep28-2m MRS. E. P. MILEY

BARNETT'S ADVERTISEMENT.

I. BARNETT

CALLS ATTENTION TO HIS PRICES & GOODS, Which will be found on Examination to be

A STARTLING AND UNDENIABLE REDUCTION,

FAR BELOW ANYTHING THAT HAS HITHERTO BEEN OFFERED IN THE HISTORY OF DRY GOODS, IN RENO.

SOLE AGENT —FOR THE— "FOSTER" —AND— "BARNETT" KID GLOVES.

"Foster" KID GLOVES PATENTED JUNE 13TH, 1876.

SOLE AGENT —FOR THE— "FOSTER" —AND— "BARNETT" KID GLOVES.

I have just made a heavy purchase in my

Cloak Department,

And I will offer these goods 25 per cent. lower than any other house, and

HOUSEKEEPERS

Who price my goods once will call again when desiring table damasks, table napkins, sheetings, towels, bed spreads or blankets. n15tf

50 Cts. Per Week.

All classes of legitimate advertisements not exceeding six lines inserted in this column for 50 cents per week.

I Reiterate

MY statements in regard to my property, J. N. Pine says that one of his published statements was a mistake. His other statements may possibly be mistakes also.
Nov. 17—1w. MARY A. PINE.

$10 Reward.

LOST—One light bay horse; small white star in forehead; had on halter and rope attached. Return to Manning & Berry and get above reward. no16-1w

So He Has.

I. E. Linderman has all the freshest vegetables, fruits and groceries. Call on him. n14w1

Painting and Glazing.

PALPIN will contract for painting glazing and paper hanging at the lowest living rate. First class work and best materials. P. HALPIN,
n14tf Reno, Nev.

Coming, Coming.

LOOKOUT for those celebrated diamond brand oysters, coming to-night. Fresh and sweet. Come one, come all, and try a can. At the Palace Bakery. n14w1

Notice.

I HEREBY give notice that I will not be responsible for any bills contracted by my son, Henry Hoffman, from or after Nov. 14, 1881.
n14w1 WM. HOFFMAN.

The Cheapest Place

FOR hardware, stoves, tinware, glass, oils and paint, is at F. BOSCH'S
n14tf Commercial Row.

Removed to the Old Stand.

J. L. McFARLIN has removed his Shoeing Shop from the Stone Building, opposite Lee's Stable, to his old stand, cor. Sierra and Third Sts. Shoeing done in the best manner at the lowest prices. Call and see for yourself. jan5-tf

Wanted.

BY a young American woman, a situation to do housework or nurse the sick. Apply at B. Lane's barber shop. n14w1*

To Let.

A HOUSE containing five rooms on Centre street. Apply to A. A. LONGLEY,
nov12.1w or at NASBY'S BAZAAR.

House for Rent.

A HOUSE situated on corner of Second and Sierra street. Apply at the house of
n11w1 MR. MCLAUGHLIN.

Photographs.

4 TIN-TYPES, 25 cents; 1 doz. cards, $1 50; 1 doz. cabinets, $3; 1 doz. boudoirs, $5 00; 1 doz. Reno Stereoscopic Views, $2 50—At Budden's gallery, Virginia street. oc28tf

Residence and Ranch.

A NICE residence on North Virginia St. is for sale, and a ranch two miles east of Reno for sale or rent, R. P. M. GRESLY.
n8tf

Murry Dunham,

THE leading photographers of the State Corner Sierra and Plaza street Reno Nevada. aug 15-tf

Men Wanted.

40 Woodchoppers wanted by the day or cord. For further particulars inquire at GAZETTE office or of
aug18-tf P. N. MARKER.

Brick and Stone Work.

THE undersigned are competent brick and stone masons and will also contract for all kinds of brick and stone masonry. Leave orders with George Becker. JOE SANTONI.
june18-tf JOE VANOLI.

Fruit Trees for Sale.

CALL and examine my stock of Trees, at the Reno and Mount Hope Nurseries; 100,000 two year old Apple Trees for sale at 20 cents each, by the thousand, for cash, at the Nurseries. oc10tf STEPHEN CONNER.

Toll's Furniture Rooms.

I KEEP a full stock of New and Second-hand Furniture, Bedding, and everything that goes to make up a first-class stock.
P. J. TOLL,
oc10tf Corner Virginia and Plaza sts.

Fruits and Vegetables.

I HAVE a general assortment of Fruits, Vegetables, Candy, Nuts, Oranges, Lemons, etc., constantly on hand, and solicited share of patronage. E. C. LEADBETTER.
oc8tf Commercial Row.

Repairing.

I HAVE a splendid Boot and Shoe Shop on the west side of Virginia street, in the store formerly occupied by John Cunningham I will do repairing of all kinds at the lowest prices. oc8tf S. E. WARE.

For Sale.

FORTY acres of land for sale, situated between the new Asylum and the town of Reno. STEPHEN CONNER. sep29-tf

God Bless the Little Woman,

AND MANY OTHER OF THE VERY latest Songs and Music, can be had at Brookins' Piano Warerooms; also, Pianos and Organs can be had cheaper than at any house on this coast. sep14tf

Guns and Ammunition

MATT. A. PARROTT has a splendid stock of Fishing Tackle, Pocket Cutlery, Guns, Pistols, etc. Shells loaded to order on shortest notice. East side Virginia Street, Reno Nev. sep6 tf

Artistic Embroidery Parlor.

MRS. KOERNER'S, No. 940 Market street, Under the Baldwin, S. F., Cal. All kinds of embroidery made to order. Flags, banners and church ornaments a specialty. Jewelry, novelties, etc. Instructions in embroidering. aug6-tf

New Mill

STARTED for the benefit of the public. We will start a stone to grind barley and feed on October 13th, capable of grinding 15 tons a day. oc12tf FOGUS & FOULKS.

Sale Postponed.

THE sale of the delinquent stock of the Crown Prince Gold and Silver Mining Co. is postponed until Dec. 5th. By order of the Board of Trustees. WM. HOFFMAN,
n30d Secretary.

Sacramento and Chicago

BEER, by the keg or bottle. 3 bottles for fifty cents, also home made currant wine at 50 cents per bottle. Call and try some.
sep8tf J. J. BECKER.

50 Cts. Per Week.

All classes of legitimate advertisements not exceeding six lines inserted in this column for 50 cents per week.

Theater Saloon.

OPPOSITE Depot Hotel, Reno, Nev. Best Beer, Wines, Liquors and Cigars constantly on hand. ELIA LACHAPELLA.
11y12-tf

A Nice Place.

AT my saloon you can always get a good lunch, a glass of wine or a cigar; and if you want beer, I keep the finest in the city. My place is always pleasant and comfortable. Call in. JOHN WILLIS,
n3tf west side Virginia street.

Champion Pump.

I HAVE secured the agency for the Ohio Champion Pump, the best and cheapest ever made. Call and examine one at my store. [oc31tf.] J. K. EVERETT.

Chairs, Chairs.

CHAIRS of every description at Toll's furniture store. I keep a full stock of everything in the line. P. J. TOLL. o31tf

Brookins

WANTS to trade a piano or organ for a light express wagon. o28tf

Grand, Square Piano;

ROUND corners, three strings to the hammer, full agraffe. French patent action, iron frame, is guaranteed to be first class in every particular, price $375—At Brookins' warerooms, Reno, Nevada. o28tf

A Bargain.

A GOOD house and lot for sale under very reasonable terms. Good property. Apply to Wm. Goeggel, jeweler, Virginia street, o28tf

Horses For Sale.

BUGGY, driving, work and saddle horses for sale cheap. For particulars apply to HAMMOND & WILSON,
o17tf Commercial Row.

For the Next Thirty Days.

I will make upper or lower sets of teeth for twelve dollars in cash, and extract teeth for fifty cents. Thanking my patrons of the past eleven years for their patronage, I beg leave to still be considered in the field.
oct3-tf GEO. R. HUTCHINSON.

Trees! Trees!

THE public is informed that the Arlington and Washoe Nurseries are open to visitors. The trees are now in fine shape for inspection and after examination you will know better what to order. Call. R. P. M. KELLY.
aug23-tf

TO RENDER THE SKIN

SOFT, WHITE AND BEAUTIFUL,

And prevent or heal chapping of the face and hands, use

QUEEN'S

MYSTIC BALM.

It is an elegant combination of

FRAGRANT ESSENCES AND HEALING BALSAMS,

And is perfectly HARMLESS and wonderfully EFFICACIOUS.

Price - - - 25 Cents per Bottle

Manufactured and for sale only by

R. E. QUEEN,

Druggist and Apothecary.

oct13tf RENO, NEVADA.

Palace Restaurant,

P. DALTON.....MANAGER

All the Delicacies of the Season on the table or

COOKED TO ORDER.

OPEN DAY AND NIGHT.
ct8tf

Nasby's Bazaar,

21 Virginia Street.....Reno.

I HAVE A CHOICE STOCK OF TOBACCO, Cigars, Notions, Cutlery, Stationery, etc.

ALL GOODS MARKED IN PLAIN FIGURES.

GIVE ME A CALL.

nov8m1

For Sale

OR TRADE FOR COWS:

One pair well-broke and matched Four-year-old Colts.

One School Cart—Just the thing Wanted.

One well-broke Single Mare.

300 Acres of Pasture,

20 tons baled Timothy and Clover Hay Apply to A. V. RICE.
oct1tf

Reno Evening Gazette

THURSDAY..... ....NOVEMBER 17, 1881

STOCK REPORT.

STREET—2:30 P.M.

220 Utah 7¼ 7⅜
80 N Belle 13⅜
600 Overman 2.80 2¾
100 Benton 65c
1800 Union 10¼ 10⅜ 10
830 Sierra Nevada 11¼ 11⅜ 11
150 Mono 2
700 Jacket 4.15 4.10 4.05 4
400 Mexican 7¼ 7⅜
355 Savage 2.85 2.90
490 B & B 9 8¾
70 California 65c
60 Bodie 5¼ 5⅜
200 H & N 3
270 Con Virginia 2.15 2.10
345 Potosi 1365 1.60
2.55 Ophir 6¾
430 Bullion 1¾
1100 Eureka Con 17¼ 17⅝
500 Belcher 3
210 Point 1¾ 1.80
300 Eureka Tunnel 2¼
620 G & C 5¼
300 Exchequer 1¾
20 Mt Diablo 5¼
150 Chollar 1.65 1.70
200 Alta 4.45 4½

THEY MET AGAIN.

Two Grizzled Old Veterans Recall the Days of Spit-Balls and Hen-Raising.

Charles L. Davis, the comedian, found an old schoolmate of Lawrence Academy days, with a strawberry mark, in the person of Ase Dawson.

"D'ye remember time we stole ole Deekun Newton's chickens?" said Ase.

"Why dog gone it, yes," said Davis. "We got away with the coop too, didn't we?"

Davis—H eh-eh-eh-eh-eh-eh-eh.

Ase—Hah-ah-ah-ee-heeee.

"Oh my," said Ase, recovering from his mirthful spasms, "there was some fun them days. 'Member time you an' me an' Munce Wright follered Al Simpson one night—ha-ha—when he went t' see 'is girl, an' took his saddle—ha-he- off——

Yes. H-eh-eh-eh-eh-eh-eh-eh-eh—and h-eh-eh-eh—put it on the sheep. Well b'gosh I do.

Chorus—H-eh-eh——

Ha-ah-ah-he-he-e-e——

They went over the whole business.

JOTTINGS.

Read Mary A. Pine's notice in 50 cent column.

Read special notices of Hale Bros. & Co., Sacramento.

The late storm caused considerable delay at the Asylum.

Read E. Chielovich & Co.'s new ad. The Wine House is doing a wholesale business.

Messages at the telegraph office for J. Black, J. A. Jamison, A. E. Kent and R. J. Garvin.

The GAZETTE takes all of the latest dispatches and is therefore twenty-four hours ahead of San Francisco papers.

It snowed a trifle last night. The beautiful is three feet deep at Truckee and they are talking about sleigh-riding at Virginia.

"Nothing gives me so much relief for the rheumatism, which has troubled me for years, as St. Jacobs Oil," says Mr. F. W. Brown, Glen Rock, Pa.

Warner's safe kidney and liver cure.

By the immense sale of St. Jacobs Oil we begin to realize that the world is not slow to recognize what is good for its ailments.

A few days ago the GAZETTE reported that Heaven had blessed J. K. Everett with a son. It was a mistake. It was a girl. He has three girls, but no boy; still he is not happy.

Yesterday's reproof of the mercury had the desired effect. To-day it wa 27, 36, 36, 33, and 32 at 7, 9, 11, 1, and 3 o'clock. Autograph albums, best quality with celluloid covers at Nasby's Bazaar.

Personals

Ex-Senator Sharon has been quite ill, but is recovering.

B. B. Redding, C. P. land agent, was in Elko yesterday.

Mrs. A. J. Hatch and daughter will spend the winter in San Francisco.

Hon. C. C. Stevenson and Superintendent Yerington went to San Francisco last night.

Charles D. McDuffie, manager of the Reno Soap Co., is in Oakland where he was called by the serious illness of his wife.

Another Pioneer Gone.

Mr. George Sturtevant of Ash Valley, Modoc county, California, formerly of Storey and Washoe counties, Nevada, died of consumption at his residence on the 8th inst. Mr. Sturtevant was an old-time resident of this section, and at one time owned valuable property in this State, but of late years he has resided on his property in Ash Valley, where he was extensively engaged in raising fine horses. He leaves a considerable estate by will to a sister in Nevada and a nephew in Ukiah, Mendocino county, California.

Soger Boys.

Four batteries of the First Artillery, U. S. A., passed west this morning. The boys have been stationed at Governors Island, New York, for several years, and were recently transferred to San Francisco. They were a fine looking set of men.

The Best Proof of Merit

Is uniform success, and on this basis Warner's Safe Kidney and Liver Cure is without doubt one of the greatest remedies in the land.

EATON ON EDUCATION.

What the Commissioner of Education has to say About Teachers and the Modes of Teaching.

General John Eaton, U. S. Commissioner of Education, who visited Reno and the Nevada State Fair in October, recently delivered an address before a large audience in San Francisco. The General, after referring to the growth of San Francisco, and complimenting John Swift and Superintendent Taylor, said that the utmost care should be used in selecting teachers. Changes in methods of instruction are constantly taking place. Formerly the same abstract methods that were used to teach older persons were applied to the youngest children in the teaching of language and the common branches, but now, under the improved system, a child is taught much more quickly by adopting methods suitable to its age. The speaker was of the opinion that if the education of children was neglected, property would be endangered, and the progress of civilization checked. The colleges are beginning to wake up to the fact that the general method of instruction in the common schools is better than the systems they have been using for so many years without varying.

The importance of looking after the health of children in the public school was dwelt upon. The Germans have appointed commissioners to investigate the causes of nearsightedness and the color blindness among the pupils of their schools. The speaker urged upon the audience the necessity of having a library of books on methods of teaching, for reference, and said his department in Washington contained 11,000 volumes and from 18,000 to 20,000 pamphlets upon education. The General also favored the teaching of music in the public schools, as contributing to lighten the labors and making life more enjoyable in after years. In defense of drawing being taught he said that such instruction was necessary for success in mechanical arts. England at one time found that France and Germany were supplanting her in the market for certain kinds of goods. A commission instituted inquiries and reported that it was because the boys of England were not taught drawing.

Massachusetts was cited as an instance to show the importance of instructing boys in mechanic arts, for the future of the State depends upon its manufacturers. The impossibility of the church taking charge of the education of the youth was shown on pecuniary grounds alone. To attempt such a gigantic task would crush all of the churches in the country by confiscating their property. The high schools were defended and the necessty of them shown in strong language.

Bishop Manogue.

The Right Reverend Bishop Manogue, of Virginia City, is visiting Mt. St. Mary's Academy in Reno. The good Bishop has not been in this section since his consecration. The Sisters, desiring to acknowledge appropriately this first visit since Bishop Manogue received the purple, will give an impromptu entertainment in his honor this evening.

A Pleasant Fashion.

Gus Lewis, at the old Cookes corner, is at his old tricks again. He sets out a fine pot of baked beans every morning to console the shivering traveler these cold days. The fruit is cooked in the regular Boston, utterly too-too style, and the berries were all raised in Gus' flower garden. They do say that about six of those beans, with Nigger Bitters sauce, will make a man one hundred years old shed tears.

Alvin Joslin.

The so called comedy above named, which was produced last night at the theatre, is nothing more than a weak and badly jointed imitation of Thompson's famous "Joshua Whitcomb." Charles L. Davis makes a good old man, but the play is written too much on the dime novel order to give him proper opportunities. Davis is the strength of the company, the others not deserving notice.

A Thriving Trade.

Jerry Schooling, the popular merchant, has shipped a large lot of goods to J. E. Jones, Eagleville. The growth of Schooling's business has been large and rapid because of his generous manner of dealing and his close attention to business. He will be one of Reno's popular wholesale merchants when the town takes her proper rank.

The Roma Union Strike.

At Pyramid the cross-cut in the Roma Union mine has been driven a distance of 15 feet through the ledge without finding the foot wall. There seems no doubt that the ledge is large enough. It now remains to establish the quality.

Special Notice.

Hale's California stores have made a purchase of 22,000 yards dress and trimming plaids—the entire stock held by a wholesale house. These goods are in every conceivable shade and pattern, and purchased at a great bargain and will be sold regardless of their real value, at the following prices: 12½c, 15c, 20c and 25c per yard. Send for samples.

HALE BROS. & Co., cor 9th and K St., Sacramento, Cal.
n17tf

Free to All.

Our catalogue and price list for the winter trade of 1881–1882. Just issued. Will be mailed free to any address sent us. Send for one and see what a saving you can effect by ordering through our country order department.

n17tf HALE BROS. & Co., Sacramento, Cal.

COTTONWOOD CAMP.

Are the Prospectors on the Great Comstock Lode, and does Mount Davidson Contain only a Part of It.

GAZETTE readers will remember frequent references in these columns to the discovery of a promising mining camp in Cottonwood canyon, about 100 miles north of Reno and twelve miles east of the Buffalo Salt Marsh. The first days of every new mining camp are the same, but the time has come when the merits of the new find are to be established. Messrs. Laniger, Murphy, Miller, Doyle and others are interested, and have been working their claims zealously during the past year. The idea was advanced some time since that the discoverers were werking

ON THE COMSTOCK LODE.

It was held that there could be no reason why the lode did not extend beyond the confines of Mount Davidson, and old Comstock miners who visited the new district found sufficient similarity in the character and formation of the country to make the idea plausible. With further development the idea has been strengthened, and now the pioneers of the district are firm in the belief that they have discovered and located a valuable section of the great Comstock lode. However this may be, they have at least found a promising group of mines.

THE CHARACTER OF THE ORE.

The ore is of the free-milling variety, and is as healthy looking quartz as anyone would wish to see. Several lots have been brought in by team and shipped for reduction mostly to San Francisco. It is understood that these shipments have all given good results. Mr. J. W. Lanigir, proprietor of the Buffalo Salt Works, was in Lake View last week on business, and took with him a number of specimens of quartz taken from this lead. He informs the *Herald* that these mines are already attracting the attention of capitalists in various sections, and are destined to prove a great bonanza. The average yield of the quartz per ton is $200; but a single ton has assayed as high as $2,241 in silver. A company from San Francisco, with abundant capital, is now at work at these mines, and the development is progressing vigorously. Machinery has been ordered, and that heretofore barren waste of country will soon be alive with busy miners and eager fortune-seekers.

Postal Cards.

The newly established postal card factory at Castleton, Rensselaer county, New York, employs about 130 men and women, who, assisted by the machinery, dispose of 18,000 pounds of paper and manufacture 3,250,000 postals every twenty-four hours. The contract calls for 2,000,000,000 cards in four years, and was awarded the Fort Orange Paper Company. To manufacture the requisite pasteboards, 12,500,000 pounds of paper will be used. The mills run day and night. The paper machine, which is the largest and most complete in the United States, has proved its capability by turning out a web of over twelve miles in length without a break.

John P. at Home.

The *Silver State* gives the following account of Jones' passage across the State: At Elko they beleagued the Senator and forced him to seek refuge in a stateroom, and hire the porter to say he was not aboard. At Battle Mountain several local statesmen, and some who had arrived from Austin, boarded the train, but the Senator was on the defensive, and declined to be interviewed on the office question. A persistent Austinite (M. J. Farrell), who is said to have a laudable ambition to serve his country as Superintendent of the Carson Mint, came all the way to Winnemucca with the Senator to press his claim for the place, but with what success the writer could not learn.

"Who Threw That Bottle?"

Levi Snelling, a young man who came down from Washington Territory to visit his brother, who works for A. T. Rice, stopped at a lodging house in Reno on Monday night to inquire the way to Rice's ranch. No one answering his knock at the door, he turned to go away, when a man raised the window, and saying: "I will kill you, you s— of a b——," threw an empty bottle, which struck Snelling's neck, inflicting three severe cuts, from which he nearly bled to death. One of the wounds was within one-eighth of an inch of the jugular vein. Who threw the bottle, or why, is not known.

The Sick Bed.

Isaac Chamberlain's condition has not materially changed since his return, although he is quite bright and cheerful at times.

Dave McFarland was resting comfortably to-day.

VIRGINIA

COFFEE AND SPICE MILLS.

Java, Costa Rica, or Rio Coffee fresh-ground every day. Send to A. LAIGNEAU, n15tf 142 South C street, Virginia.

ABRAHAMS BROS.' ADVERTISEMENT.

The White House

—Has the largest assortment of the—

VERY LATEST STYLES

—OF—

Suits, Overcoats and Ulsters, for Men, Youths, Boys & Children

—AT—

EXTREMELY LOW PRICES.

THE WHITE HOUSE

—Has a large assortment of—

Fine Underwear and Neckwear, for Men and Boys,

—AT—

LOW PRICES.

T-H-E W-H-I-T-E H-O-U-S-E

—Has a large asssortment of the very best—

JOHN B. STETSON HATS,

At Low Prices.

——THE WHITE HOUSE——

Has a large assortment of mens' youths' and boys'

BOOTS AND SHOES,

And Sold Cheaper Than Any Other House in the State.

Abrahams Bros.,

No. 19, COMMERCIAL ROW.

nov9

Get Out Doors.

The close confinement of all factory work gives the operatives pallid faces, poor appetite, languid, miserable feelings, poor blood, inactive liver, kidney and urinary troubles, and all the physicians and medicine in the world cannot help them unless they get out of doors or use Hop Bitters, the purest and best remedy, especially for such cases, having abundance of health, sunshine and rosy cheeks in them. They cost but a trifle. See another column.

Almost Young Again.

"My mother was afflicted a long time with neuralgia, and a dull, heavy, inactive condition of the whole system, headache, nervous prostration, and was almost helpless. No physicians or medicines did her any good. Three months ago she began to use Hop Bitters with such good effect that she seems and feels young again, although over 70 years old. We think there is no other medicine fit to use in the family."—A lady in Providence, R. I.

The Prince of Punches

Is the delicate, full-flavored "Hub Punch," composed of old, fine liquors and luscious fruits. It can be used clear, or with hot or iced water, lemonade or milk, and far surpasses any punch brewed at discretion. Sold by all Grocers, Wine Merchants and Druggists. Trade supplied by Richards & Harrison, Agents for the Pacific Coast, San Francisco.

A Card.

To all who are suffering from the errors and indiscretions of youth, nervous weakness, early decay, loss of manhood, etc., I will send a recipe that will cure you, FREE of CHARGE This great remedy was discovered by a missionary in South America. Send a self-addressed envelope to the REV. JOSEPH T. INMAN, Station D, New York City.

n5eodd&w6m

Reform Club Dance.

There will be a social dance every Saturday night after the entertainment in Reform Club Hall. Good music by Professor Kaufman's Quadrille Band. All are invited. Admission one dollar. oct27-1m

Drugs and Patent Medicines

Of every description sold cheap by John F. Myers, Virginia street, next to Barnett's.

John F. Myers' Drug Store has removed to Virginia street next to Barnett's. may5-tf

To the Traveling Public.

People who ride on railroad trains need good watches. W. B. Miller, of Sacramento, keeps them, and invites all who visit that city to call at his store, No. 628 J street, and examine his stock. He makes a specialty of standard time keepers for conductors, engineers and other railroad men, and guarantees his goods and prices to be bargains. He has a large and fine stock of jewelry, diamonds, silver and plated ware, clocks, etc. n1tf

Just received at Chas. Knust's: a large invoice of Eastern ham and bacon, codfish and halibut fins, which will be sold at bedrock prices. Call and see. n10tf

BIRD CAGES—A fine lot just received at Osburn & Shoemaker's. Call and see how cheap you can buy them. sep15tf

The ladies of Reno will save money by buying their Toilet Soaps, Perfumery, Hair, Tooth and Nail Brushes at Osburn & Shoemaker's, as this firm have just brought from the East the best assortment of those articles ever offered to the people of Reno, which they are selling at prices lower than ever. sep15tf

Important to Ladies.

Among the many reductions recently made by Chas. A. Loomis, is the very sweeping one on first-class gloves:

5 hooks	"Foster"	kid	gloves	reduced to	$1 75
"	"	"	"	"	2 00
2-button	"	"	"	"	75
4 "	"	"	"	"	1 25
6 "	"	"	"	"	1 50

nov11w1

Just received, a fine stock of watches and chains, at [n14tf] I. FREDRICK'S.

The White sewing machine stands acknowledged king of all sewing machines. It is so simple and light running a child can use it. Osburn & Shoemaker, sole agents. n3

Twenty cases of German and Angus Flower just received by Osburn & Shoemaker Dealers supplied at wholesale rates n3

New Goods, New Goods, New Goods.

Just received, a fine lot of gold jewelry, such as watches, chains, ladies' sets, earrings, finger-rings, etc., to be sold at prices cheaper than any other house in town. n14tf I. FREDRICK.

Bead chains mounted with the very finest mountings for $3. I. FREDRICK. n14tf

Still coming, jewelry of every description, for the the rich and poor, at prices cheaper than the cheapest and better than the best, at n14tf I. FREDRICK'S.

For Cheap Drugs, Toilet Articles Patent Medicines, Perfumery, etc., call at Jno. F. Myers' Drug Store, Virginia street, next to Barnett's. je16

Pasture for any number of stock at M. U. Lake's ranch, at $3 a month. Apply to Geo. H. Douglas. apr13

The finest brand of Kelly's celebrated Key West cigars are to be had at John F. Myers' Drug Store on Virginia street, next to Barnett's. je16-tf

THE REV GEO. H. THAYER, of Bourbon, Ind., says: "Both myself and wife owe our lives to SHILOH'S CONSUMPTION Cure." At Osburn & Shoemaker's. o28eow d&w6m

ARE YOU MADE miserable by Indigestion, Constipation, Dizziness, Loss of Appetite, Yellow skin? Shiloh's Vitalizer is a positive cure. o28eow d&W6m

WHY WILL YOU cough when Shiloh's Cure will give immediate relief. Price 10 cts, 50 cts. and $1 o28eow-d&w6m

FOR DYSPEPSIA and Liver Complaint, you have a printed guarantee on every bottle of Shiloh's Vitalizer. It never fails to cure. At Osburn & Shoemaker's. o28eowd&w6m

A NASAL INJECTOR free with each bottle of Shiloh's Catarrh Remedy. Price 50 cts. At Osburn & Shoemaker's. o28eowd&w6m

"HACMETACK," a lasting and fragrant perfume. Price 25 and 50 cts. At Osburn & Shoemaker's. o28eow d&w6m

SHILOH'S CURE will immediately relieve Croup, Whooping Cough and Bronchitis. At Osburn & Shoemaker's. o28eowd&w6m

SHILOH'S CATARRH REMEDY, a positive cure for Catarrh, Diphtheria and Canker Mouth At Osburn & Shoemaker's. o28eowd&w6m

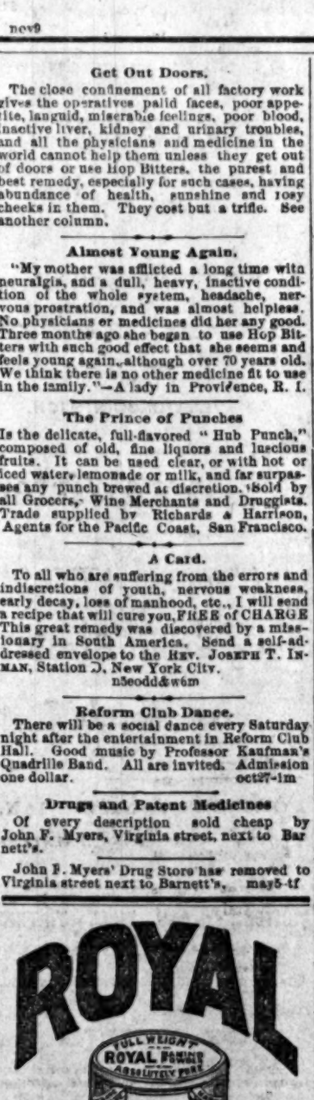

ROYAL BAKING POWDER

Absolutely Pure.

Made from Grape Cream Tart—No other preparation makes such light flaky hot bread or luxuriant pastry. Can be eaten by dyspepsics without fear of the ills resulting from heavy, indigestible food. Sold only in cans, by all grocers.

ROYAL BAKING POWDER Co., New York. oc4-1yd&w

SUNDERLAND'S ADVERTISEMENT.

A GOOD CHANCE TO BUY

BOOTS AND SHOES,

CHEAP FOR CASH.

—OF—

SUNDERLAND.

A CLEARANCE SALE OF BOOTS AND SHOES

COMMENCING ON MONDAY, NOV. 14, 1881.

TO CONTINUE UNTIL EVERYTHING IN MY OLD STORE is disposed of. Everything will be sold **regardless of cost.** No reasonable offer refused. The goods will be marked in plain figures. Everything must bring cash. Those in need of good goods will find it to their advantage to call early before the stock is picked over and sizes gone.

Remember This Is To Be a Cash Sale.

JOHN SUNDERLAND.

29 and 31.....Virginia St. Reno

nov13tf

DAVE PEYSER'S ADVERTISEMENT.

GRAND CLEARANCE OUT SALE,

—OF THE IMMENSE STOCK OF—

Dry Goods,

—AT THE—

MECHANICS' STORE.

—OWING TO THE—

☞CHANGE OF BUSINESS☜

The proprietor wishes to inform his customers that he will sell his stock of Dry goods and Fancy goods

AT COST,

As he has concluded to only keep Gentlemens' Clothing and Furnishing goods, Boots and Shoes, Etc., and everything kept in a first-class Furnishing Goods Store. Come early and secure bargains at

THE MECHANICS' STORE, WEST SIDE VIRGINIA STREET.

☞ People visiting Reno will do well to call on us before purchasing elsewhere.

oct19tf **DAVE PEYSER.**

Auction, Auction, Auction,

17 CASES 17

—OF THE—

MAMMOTH PURCHASE

—Of auction goods made by—

Chas. A. Loomis,

Through his agent in San Francisco, from the well known firm of Greenbaum & Co., has been this day opened and marked at

LOW PRICES

That it will insure their immediate sale. We wish the public to know that these goods were bought on

THIRTY DAYS' CREDIT,

Consequently compelling us to realise cash at once to meet engagements. We also

REQUIRE SPACE.

Our Store is Crammed With Goods

FROM FLOOR TO CEILING

Making it at times both difficult and uncomfortable for the throng of people that visit our store daily

It is imperative that we reduce our stock of

Silks, Satins,
Velvets, Dress
Goods. Blankets,
Quilts. Sheetings,
Cinghams, Flannels.
Table Linens,
Towelings, Cloths,
Hosiery. Fancy
Goods, Cloaks.
Dolmans and Ulsters.
Carpets. Oil-Cloths.
Wall Paper, Etc.

N. B.—All goods marked in plain characters.

—SALE BEGINS—

Daily at 9 A. M.,

—AND CONTINUES—

Until 8 P. M.

COUNTRY MERCHANTS & PEDDLERS

Will positively not be served after 9 A. M. We respectfully ask the public to do their buying

BEFORE 8 P. M.

After That, Positively No Goods Sold.

CHAS. A. LOOMIS, 22, 30, 32, Commercial Row, n11tf RENO, NEV.

GRAND

Fall and Winter Opening

—AT—

NATHAN'S,

West Side of Virginia St., Reno

My Stock of

READY-MADE CLOTHING

Hats. Caps,
Shirts, Underwear,
Handkerchiefs, Ties,
Hosiery, Etc. Etc.

—IS THE—

LARGEST AND CHEAPEST

IN THE CITY.

M. NATHAN

Catholic Fair.

A FAIR, IN AID OF THE

CATHOLIC CHURCH OF RENO,

—WILL BE HELD—

THANKSGIVING WEEK,

—AND ON THANKSGIVING NIGHT—

A Grand Ball

Will be Given by the Ladies of the Church. On Tuesday evening of the same week, a concert will be given.

THE BEST LOCAL MUSICAL TALENT

Of the town have volunteered to assist on the occasion.

DANCING EACH NIGHT OF FAIR.

o28-td

CONTRACT TO LET.

WE WISH TO LET A CONTRACT TO cut **5,000 Cords of Wood.**

(NEAR BOCA.)

Also a Contract to Haul the Same

2,000 cords to be delivered at

UNION MILLS,

and 2,000 cords at

CAMP SIXTEEN.

On the Truckee river. For Further particulars address THOMPSON & STONE. n2m1 Boca, Nevada Co., Cala

Lafayette House.

OPPOSITE RAILROAD DEPOT, RENO.

ODETT BROS. Proprietors.

First-Class Bar Attached

Wanted, A Tenant of Energy and Enterprise.

J. A. R., Belton: "Why do you put more than one 'n' in the word tenant in an advertisement regarding farm to rent?"

You are the second crank that has called our attention to that matter. We have inquired of the party who wrote the ad., and he says that tenants with a double "n" have more energy and enterprise, and are more likely to cultivate their crops and pay rent than tenants with only one "n," and he says he would not rent to any other kind. Now, we hope that will satisfy you, and that you won't enrage us with any further interrogations on this subject.—*Texas Siftings.*

TUTT'S PILLS

INDORSED BY
PHYSICIANS, CLERGYMEN, AND THE AFFLICTED EVERYWHERE.

THE GREATEST MEDICAL TRIUMPH OF THE AGE.

SYMPTOMS OF A
TORPID LIVER.

Loss of appetite, Nausea, bowels costive, Pain in the Head, with a dull sensation in the back part, Pain under the shoulder-blade, fullness after eating, with a disinclination to exertion of body or mind, Irritability of temper, Low spirits, Loss of memory, with a feeling of having neglected some duty, weariness, Dizziness, Fluttering of the Heart, Dots before the eyes, Yellow Skin, Headache, Restlessness at night, highly colored Urine.

IF THESE WARNINGS ARE UNHEEDED, SERIOUS DISEASES WILL SOON BE DEVELOPED.

TUTT'S PILLS are especially adapted to such cases, one dose effects such a change of feeling as to astonish the sufferer.

They **Increase the Appetite**, and cause the body to **Take on Flesh**, thus the system is **nourished**, and by their **Tonic Action** on the **Digestive Organs, Regular Stools** are produced. Price 25 cents. 35 Murray St., N.Y.

TUTT'S HAIR DYE.

GRAY HAIR OR WHISKERS changed to a GLOSSY BLACK by a single application of this DYE. It imparts a natural color, acts Instantaneously. Sold by Druggists, or sent by express on receipt of $1.

Office, 35 Murray St., New York.

(Dr. TUTT'S MANUAL of Valuable Information and Useful Receipts will be mailed FREE on application.)

mar20f d&w-m w-

All Druggists sell Ammen's Cough Syrup.

Great Discovery — Ammen's Cough Syrup.

Do not delay usipg Ammen's Cough Syrup.

Lawyers use Ammen's Cough Syrup.

Consumptives use Ammen's Cough Syrup.

Ministers use Ammen's Cough Syrup.

It cured my cold — Amen's Cough Syrup.

'Twill cure your cold–Ammen's Cough Syrup.

Coughs—Ammen's Cough Syrup.

Colds—Ammen's Cough Syrup.

Sore Throat—Ammen's Cough Syrup.

Tickling in Throat—Ammen's Cough Syrup.

Whooping Cough—Ammen's Cough Syrup.

Croup—Ammen's Cough Syrup.

Bronchitis—Ammen's Cough Syrup.

Hoarseness—Ammen's Cough Syrup.

Consumption—Ammen's Cough Syrup.

Pains in Chest–Ammen's Cough Syrup.

Ask for Ammen's Cough Syrup.

Try 15 cent bottle — Amen's Cough Syrup.

Buy 50 cent bottle—Ammen's Cough Syrup.

Large bottle, $1.00—Ammen's Cough Syrup.

Tell your friends of Ammen's Cough Syrup.

Sure Cure—Ammen's Cough Syrup.

Ask to see large bottle Ammen's Cough Syrup.

Go There and be Convinced.

Wm. Goeggel, watchmaker and jeweler, invites the public to an examination of his superb stock of jewelry and diamonds, ear rings, breast pins, finger rings, neck and watch chains, bracelets, bangles and bangle charms, buttons, gents chains and watches in fine gold, silver and nickel. He can undersell any jewelry house in the country, as he strictly buys for cash, from the manufacturers' hands, and gives his patrons the benefit.

WM. GOEGGEL'S Store
on Virginia street.

oct18tf

Hale Bros. & Co.

Respectfully ask the attention of the people of Nevada to their advertisement in the WEEKLY GAZETTE. They request each and every family to send for samples, feeling satisfied that no establishment west of the Rocky Mountains can compete with them, as they import all their goods from the east direct; have five stores on this coast, pay cash down for all they purchase, and sell for cash. Send us a trial order.

HALE BROS. & CO.
Grand Central Depot, Cor 9th & K Sts, Sacramento. oct6-3m

STARTLING DISCOVERY!

LOST MANHOOD RESTORED.

A victim of youthful imprudence causing Premature Decay, Nervous Debility, Lost Manhood, etc., having tried in vain every known remedy, has discovered a simple self cure, which he will send FREE to his fellow-sufferers, address J. H. REEVES, 43 Chatham St., N. Y. sep18-mwf dawly

MISCELLANEOUS

Hub Punch

Boston:
C. H. GRAVES & SONS.

DRANK CLEAR, *AS A CORDIAL.*

OR

MIXED WITH ICE WATER, COLD TEA, LEMONADE, OR SODA.

"HUB PUNCH" IS UNANIMOUSLY PRONOUNCED UNRIVALLED.

Sold by Leading Grocers, Druggists and Wine Merchants Everywhere; Also at Hotels and Dining-Cars. Beware of Counterfeits and Worthless Imitations.

☞ The name and title—"HUB PUNCH"—is adopted as a Trade Mark. All unauthorized use of this Trade Mark will be promptly prosecuted.

C. H. GRAVES & SONS,
Sole Manuf'rs & Prop'rs, Boston, Mass.

Trade supplied at Manufacturers prices by

RICHARDS & HARRISON,
Agents for Pacific Coast, San Francisco, Cal.

The Purest and Best Medicine ever Made.

A Combination of Hops, Buchu, Mandrake and Dandelion, with all the best and most curative properties of all other Bitters, makes the greatest Blood Purifier, Liver Regulator, and Life and Health Restoring Agent on earth.

No disease can possibly long exist where Hop Bitters are used, so varied and perfect are their operations.

They give new life and vigor to the aged and infirm.

To all whose employments cause irregularity of the bowels or urinary organs, or who require an Appetizer, Tonic and mild Stimulant, Hop Bitters are invaluable, without intoxicating.

No matter what your feelings or symptoms are what the disease or ailment is use Hop Bitters. Don't wait until you are sick but if you only feel bad or miserable, use them at once. It may save your life. It has saved hundreds.

$500 will be paid for a case they will not cure or help. Do not suffer or let your friends suffer, but use and urge them to use Hop Bitters.

Remember, Hop Bitters is no vile, drugged drunken nostrum, but the Purest and Best Medicine ever made; the "STAFF OF LIFE" and HOPE" and no person or family should be without them.

D. I. C. is an absolute and irresistible cure for Drunkeness, use of opium, tobacco and narcotics. All sold by druggists. Send for Circular. Hop Bitters Mfg. Co., Rochester, N.Y. and Toronto, Ont.

FRIEND

Quickly and Permanently CURED

ASTHMA

Dr. Stinson's Asthma Remedy is unequaled as a positive Alterative and Cure for Asthma and Dyspepsia, and all their attendant evils. Mrs. R. Fitzgerald, Baltimore, Md., says: "I am surprised at the speedy effects of your remedy. I have been afflicted with asthma for years that has loosened my cough and made expectoration easy. I have used many remedies, but the first medicine to do me good was your remedy. I now sleep all night without coughing. It is worth its weight in gold." Keep it, send for treatise & testimonials, free. H. P. K. PECK & CO., 833 Broadway, New York. nov1-3md-13t-w

J. L. McFARLIN,

MANUFACTURER OF
Quartz,
Freigh
and Farm
WAGONS.

ALL KINDS of Carriages, Spring Wagons, Buck Boards and Sulkies made and repaired

Hard Wood and Iron Axles For Sale.

All Kinds of Shoeing Done

Sierra Street, Reno, Nevada.
(Opposite Masonic Hall).
11-17tf-cf-19

WHITE SULPHUR SPRINGS HOTEL,

MRS. J. J. GARRECHT, PROPRIETOR,

ELKO..... NEV.

BOARD AND LODGING BY THE DAY, week or month. Pure wines and liquors for medical purposes always on hand.

HOT AND COLD
Tub, Plunge and Shower Baths.

☞ For Scrofula, Rheumatism, etc., these baths rival the Hot Springs of Arkansas.

Terms Reasonable.

oct22tf

International Hotel,

WM. HOFFMAN, PROPRIETOR.

Having thoroughly refitted this well-known hotel, I am now prepared to accommodate my friends and patrons in a manner

SECOND TO NO HOUSE IN RENO.

The table will at all times be supplied with

The Best the Market Affords.

The finest of wines and liquors will be found at the bar. oct22tf

Henderson's Express,

I WILL DELIVER PACKAGES OF fifty pounds or less to any part of the city

FOR TEN CENTS.

—orders for—

BILL POSTING

Faithfully and promptly attended to. Leave orders at Postoffice. W. H. HENDERSON, o24tf City Expressman

W. R. STRONG P. E. PLATT. ROBT. WILLIAMSON.

W. R. STRONG & CO.,

COMMISSION MERCHANTS AND Seedsmen. Wholesale dealers in

Green and Dried Fruits, Honey, Nuts Canned Goods, Vegetables, General Merchandise.

Correspondence solicited. Quotations furnished on application. Nos. 6, 8 and 10 J St., Sacramento, Cal. nov3

MISCELLANEOUS.

AFRICAN STOMACH BITTERS.

Finest Tonic and Appetizer in the World.

TRY THEM

—AND—

☞ BE CONVINCED! ☜

Invigorating and Pleasant to the Taste. If Your Appetite is Poor Take Them. If Troubled with Indigestion Take Them.

IN FACT, THEY WILL CURE ALL DISEASES OF THE BLOOD, LIVER, KIDNEYS, STOMACH AND URINARY ORGANS.

Sold by all the leading Druggists, Grocers and Wine Merchants.

All Leading Saloons Keep Them!

THE DEMAND WILL SOON EXCEED THE SUPPLY!

DO NOT FAIL! DO NOT FAIL

—TO—

Send in Your Orders at Once!

MOTHERS RAISING FAMILIES

—SHOULD NOT FAIL TO—

Keep a Bottle in the House.

☞ All orders addressed to SPRUANCE STANLEY & CO., SOLE AGENTS FOR PACIFIC COAST 410 Front street, San Francisco, will receive prompt attention. oct19-tf

Better Than Ever.

HAVING ENLARGED OUR PLACE of business, it now gives us greater facilities than ever for filling

COUNTRY ORDERS.

We at all times carry a large assortment of all kinds of

Produce, Eggs, Butter, Cheese,

FISH AND GAME.

OUR POULTRY YARD will always be kept stocked with the choicest fat poultry in the state.

THE FISH STALL will always be supplied with all kinds of fresh and salt water fish, crabs, lobsters, shrimps, clams and oysters. We are also receiving weekly, direct from Baltimore, fresh selected oysters.

We carry at all times a large assortment of All Kinds of Dried Fruit, Nuts, Beans, and all Kinds of Canned Goods.

Orders from the country will be promptly filled. D. DeBERNARDI & CO., 4m1 308 and 310, Sacramento.

THOMPSON & STONE,

Camp 16, Nevada Co., Cal.

MANUFACTURERS AND WHOLESALE and Retail Dealers in

Shingles,
Lumber.
Square Timber,
Hay,
Grain,
Potatoes,
Wood.

THOMPSON & STONE, Boca, Cal.

THE BALDWIN,

SAN FRANCISCO'S LEADING HOTEL AND THE MOST

Elegantly Appointed Hotel in the World

The only one in the City having

SUNLIGHT IN EVERY ROOM

OVER $3,500,000

Were spent in its construction and furnishing

PRICES

$3 to $5 Per Day.

H. H. PEARSON.....Manager

BRONCO WOOD YARD.

THE UNDERSIGNED HAVING BEEN engaged in the Wood Business for years represents that he has improved and perfected his facilities for cutting and transporting large quantities of wood to his

YARD AT BRONCO.

Wood of Every Size & Quality Offered to Consumers

AT THE LOWEST RATES BY THE CAR LOAD.

Address A. M. Wickes' Bronco, California.

JAMES I. FELTER & CO.,

DISTILLERS, IMPORTERS

AND DEALERS IN

WINES AND LIQUORS,

Orleans Building, Sacramento, 1016 & 1018 2d Street.

113 and 115 East Pearl Street, Cincinnati, O.,

—AND—

21 Lower Market St., Covington, Ky.

aly23-t

MISCELLANEOUS.

THE GREAT ENGLISH REMEDY

Is a never-failing Cure for Nervous Debility, Exhausted Vitality, Seminal Weakness Spermatorrhœa Lost Manhood Impotency, Paralysis, and all the the terrible effects of self-Abuse, youthful follies, and excesses in maturer years—such as Loss of Memory, Lassitude, Nocturnal Emissions, Aversion to Society, Dimness of Vision, Noises in the Head; the vital fluid passing unobserved in the urine, and many other diseases that lead to insanity and death.

DR. MINTIE will agree to forfeit Five Hundred Dollars for a case of this kind the VITAL RESTORATIVE (under his special advice and treatment) will not cure, or for anything impure or injurious found in it. DR. MINTIE treats all Private Diseases successfully without mercury. Consultation Free. Thorough examination and advice, including analysis of urine, $5 00. Price of Vital Restorative, $3 00 a bottle, or four times the quantity, $10 00; sent to any address upon receipt of price, or C. O. D., secure from observation, and in private name if desired, by A. E. MINTIE, M. D.

11 Kearney Street, San Francisco, Cal.

DR. MINTIE'S KIDNEY REMEDY, NEPHRETICUM cures all kinds of Kidney and Bladder Complaints, Gonorrhœa, Gleet, Leucorrhœa. For sale by Osburn & Shoemaker druggist.; $1 00 a bottle, six bottles for $5 00.

DR. MINTIE'S DANDELION PILLS are the best and cheapest DYSPEPSIA and BILIOUS cure in the market. For sale by Osburn & Shoemaker. jan2-1y-d&w

FINE GROCERIES,

STAPLE AND FANCY,

—AT—

A. J. CLARK'S,

UNDER THE GAZETTE OFFICE.

Crockery, Glassware, Cigars and Tobacco,

PROVISIONS,

And all kinds of

GENERAL MERCHANDISE

Will be kept constantly on hand, and by strict personal attention to the business, I hope to merit and secure a fair share of the patronage of the public. Will guarantee fair dealing, full weights and measures, and all goods to be as represented. oct8tf

JERRY SCHOOLING

(Successor to Hagerman & Schooling)

GROCERIES, PROVISIONS

Wholesale and Retail Dealer in

Hardware, Queensware, Wines, Liquors, Cigars, Tobacco.

Cor. of Commercial Row and Sierra St.

Special attention paid to retail department goods bought and sold on lowest possible margin.

—MOTTO—

LIVE AND LET LIVE.

Goods Delivered Free of Charge to any Portion of the City.

ALL GOODS GUARANTEED!

aug5 JERRY SCHOOLING.

TRUCKEE SAW MILL.

E. ELLEN.....Proprietor.

MANUFACTURER OF AND DEALER IN

L—U—M—B—E—R

OF EVERY DESCRIPTION.

6-tfsng

Feinberg & Winter

PURCHASING AGENTS,

205 Front Street,

SAN FRANCISCO.

P. O. Box 1506. oct4-3dp-tf

PORTIOUS & NELLEGAN,

HOUSE AND SIGN PAINTERS and paper hangers.

NO. 14, VIRGINIA STREET, RENO.

WHITENING AND WALL TINTING A SPECIALTY.

Window glass of all kinds constantly on hand.

—ORDERS FOR—

GLAZING

Promptly attended to. By Personal Attention to our work, we guarantee satisfaction and lowest rates. o13tf

LAKE HOUSE.

DAN PINE HAS RENTED AND THOROUGHLY refitted this well-known house, throughout, and is prepared to accommodate his old friends and patrons.

Bar and Billiard Room Attached.

THE TABLE

Will at all times be furnished with the best the market affords.

Free Buss To All Trains

The house is PLEASANTLY LOCATED on the south side of the Truckee river.

aly11-tf DAN H. PINE.

DRAYAGE AND Express business promptly attended to

PIANO MOVING

A Specialty.

Leave orders at Manning & Berry's or C. J. Brookin's.

JOHN F. AITKEN

jly13

MISCELLANEOUS.

THE SAN FRANCISCO BULLETIN

—THE—

Leading Evening Newspaper West of the Rocky Mountains.

IT IS THE RECOGNIZED AUTHORITY in Commercial and Financial Circles, and the Best Family Journal on the Pacific Coast.

Served by Carriers in San Francisco and the towns of the interior at.....25c per week.
By Mail, postage paid..... $12 per year

THE WEEKLY BULLETIN

Is a mammoth twelve-page journal, and in proportion to its size the cheapest paper in the country

Subscription Rates:

The WEEKLY and the FRIDAY BULLETIN, farming together the most complete SEMI-WEEKLY Published on the Pacific Coast, will be sent to any address, POSTAGE PAID, on the following terms:

The Weekly and Friday Bulletin.

One year.....$3 00
Six months..... 1 50

Weekly Bulletin Alone,

One year.....$2 50
Six months..... 1 25

Remittances by Draft, Postoffice Order, Wells, Fargo & Co's Express, Registered Letter, at our risk

FREE SEED DISTRIBUTION.

Each subscriber will be presented with several varieties of Rare and Valuable TREE, VEGETABLE and FLOWER SEEDS, equal in value to the subscription price of the paper

☞ Send for Sample Copy, giving full particulars. Address,

S. F. BULLETIN COMPANY,
SAN FRANCISCO.

FRIEND & TERRY

Lumber Company,

MANUFACTURERS AND WHOLESALE dealers in every kind and variety of Building and Finishing Timber and

LUMBER,

Kiln-Dried Doors, Windows and Blinds.

☞ Special Orders and odd-sizes promptly filled, and shipped direct from the OREGON, REDWOOD and SUGAR PINE MILLS of the Company.

GENERAL OFFICE, No 1310 SECOND ST, near M. BRANCH YARD, COR. TWELFTH AND J STREET

SACRAMENTO, CAL.
mar7

POLLARD HOUSE.

ORLANDO EVANS.....PROPRIETOR

THIS HOTEL IS NEW AND NEWLY furnished.

THE TABLE

Is always supplied with the best in the market

THE BAR

Is well supplied with the choicest of Liquors, Wines and Cigars.

35 ROOMS, WITH NEW AND ELEGANT

Furniture. This hotel is situated opposite the C. P., V. & T, and N. & O. R. R. Depots.

Families and the traveling public can find a pleasant home. Rates reasonable.
o24tf O. EVANS, Propr.

J. K. EVERETT,

CORNER SECOND AND SIERRA STREETS, RENO

Wholesale and Retail Dealer in

Groceries, Provisions Hardware

QUEENSWARE, PAINTS, OILS

Wines, Liquors and Cigars

SNUFF AND TOBACCO,

Wood and Willow Ware, Mechanics' Tool

Farming Implements, Etc

Agents for CHAMPION IRON FENCING Canton.

RANCH FOR SALE.

I HAVE A RANCH CONTAINING 160 acres of land known as

—THE—

"THOMAS AND LAITY FARM."

All under a good state of cultivation and

WELL WATERED AND FENCED

A SPLENDID BARN

With room to store

500 Tons of Hay.

The property is situated three miles east of Reno, on the county road. Good road, summer and winter. For further particulars call on

Mrs. Thomas.....Glendale
oct11tf JACOB LAITY.

CHAS. KNUST,

Successor to..... KNUST & JONES.

—DEALER IN—

GROCERIES AND PROVISIONS

Wines, Liquors, Hardware, Tinware,

And General Merchandise

RENO, NEVADA.

LEGAL.

To the Public.

WHEN I bought that chestnut sorrel mare of Lee Mrs. Pine had never bought but one, and that was a bay saddle mare, bought of Mr. Mee, with saddle and bridle. The mare cost $40, saddle and bridle $15. I broke said mare to harness. I traded said mare for a balky horse. I broke the horse to work and sold him for $140. That money I paid Lee for the mare. The harness that one speaks of I never paid McGee a dollars worth of hay towards. I did order a single harness for Mrs. Pine. Paid for it in hay, and that harness was sold nearly two years ago to Joe Wells. When the single harness was got I bought a pair of shafts for my buggy so that she could drive the chestnut mare. The mare was taken lame so that she could not be driven. The buggy I paid Clark for out of posts that I sold a pair of oxen for. The oxen I got for a brown mare which Mr. Longley now owns, or did own. Of this mare Mrs. Pine never owned a hair. I never told any person that I hadn't anything at the time we traded for the ranch in Long Valley, or in 1872, for I did have in the house and lot that we traded for the ranch over $1,200. I also had notes that I sold a toll road for of $1,300. The notes were paid to me in corn afterwards, and as to the jack horse and colts, according to her own statement she only owns one-half of them; and as for this prominent gentleman who, she says, told her I had nothing, I think, if there was any part of a gentleman in him, that he could have found business of his own to attend to without putting himself into other people's affairs, especially family affairs. I think the best thing for him is to bag his head, at least until he can tell the truth. I think all such people are anything but gentlemen. Now, as for the chestnut sorrel mare, I never denied that she was bought for Mrs. Pine, but I do say that $60 was all of her individual money in her, the balance was company. The colts, she can sell her part any time she chooses, but I shall hold possession of them until I have a chance to sell. I will here rectify one mistake that I made as to the time we separated. I intended to put it 1st of March, instead of April; and as for truth, I think I stand as well as my opponent where I am known.

Nov15w1 J. N. PINE.

TO THE PUBLIC.

ON THE DAY THAT J. N. PINE bought the chestnut sorrel mare of L. W. Lee for me, at $140, I gave him $106 50 in coin that I had received from the sale of one of my horses. He had money of mine frequently in his possession, and afterward paid the balance, $31 50. He told T. F. West, of Sierra Valley, and others, that the mare belonged to me. He also told a prominent gentleman of this place that when he went to Long Valley, in 1873, he had nothing; That he started on Mrs. Pine's money; That he had $3,000 of her money. The terms of our agreement in regard to horses were that he was to pay all expenses connected with them, was to have the use of them, and when they were sold was to have half that they brought above what I paid for them. The buggy in question was bought of A. J. Clark, with posts that he got in payment for horses of mine. I can prove that he ordered the harness of J. C. McGee for me; can prove, by three or four persons, that McGee said he was making the harness for Mrs. Pine. He also paid for them with hay cut on land belonging to me. He states that we separated last April. He sent me to Reno on the ninth of March, and himself went to live in the house of Mrs. Jennie Hartley. We have not resided under the same roof since. There is only a month's discrepancy in the time, which is as near correct as his statements usually are. While he was helping to furnish my support, even out of my own property, I was willing he should use my property. I now demand all of it, and forbid any person to purchase any of it. MARY A. PINE.

Reno, November 10th. w1

NOTICE.

NOTICE IS HEREBY GIVEN TO ALL whom it may concern, that the co-partnership of A. Evans & Bros., of Reno, Nevada, consisting of Alvaro Evans, J. N. Evans and A. B. Evans, has this day been dissolved, by mutual consent, A. B. Evans retiring from the firm. All liabilities of said co-partnership now existing, both in California and Nevada (with the exception of the indebtedness of the Long Valley Ranch, in Lassen county, California,) have been assumed by the remaining members of the firm, who will hereafter carry on and conduct business under the firm name and style of A. & J. N. Evans.

ALVARO EVANS,
J. N. EVANS,
Reno, Nov. 10, 1881. A. B. EVANS.

HOTEL LANGHAM,

COR 4th & L STREET, SACRAMENTO

STRICTLY FIRST-CLASS

—ON THE—

EUROPEAN PLAN.

FREE COACH FROM RAILROAD DEPOT.

FINE SAMPLE ROOMS.

TERRY & CO.....Managers
n2tf

HYMERS & COMSTOCK'S

TRUCKEE LIVERY FEED AND SALE STABLE.

CORNER SIERRA AND SECOND STREETS, RENO

HORSES, BUGGIES, and SADDLE HORSES

TO let, and Horses boarded by the day, week or month. Terms to suit the times.

HEARSE TO LET
17tf

J. B. KLUNIE,

DEALER IN DIAMONDS, WATCHES JEWELRY, SILVERWARE, CLOCKS, ETC.,

226 J Street, between Second and Third,

SACRAMENTO.

I always keep a full line of American watches, a large variety of the latest style fine jewelry, silver and silver-plated ware, clocks, etc. I have the exclusive agency for the

ROCKFORD WATCH CO.'S

QUICK TRAIN RAILROAD WATCHES.

☞ WATCH REPAIRING a specialty, under J. P. Floberg. oct18y1

NEVADA MARKET,

G. Leininger, PROPRIETOR.

Virginia street, two doors below Sunderland's Boot and Shoe Shop.

The market will at all times be supplied with the very best quality of

Beef, Mutton, Pork, Veal, Sausage, Etc.

To be found in the State. Meats shipped to all points on the railroad, and all orders promptly filled. Prices to suit the times. apr1-tf

Wine House Barber Shop.

JOHN BELZ IS STILL AT THE Wine House Barber Shop, having taken another lease of the place,

HE, WITH HIS ASSISTANTS

Can always be found, and will fix you up in the highest style of the art. o31

LEGAL.

Delinquent Notice.

JONES & KINKEAD GOLD AND SILVER Mining Company. Location of works Pyramid mining district. Location of principal place of business, Reno, Nevada.

The several amounts set opposite the respective shareholders are delinquent on account of assessment number thirteen (13), levied on the 29th day of July, A. D., 1881, as follows, to-wit:

Name.	No. Cert.	Shs.	Amt.
Bragg, C. A.	736	3000	$ 0 00
Bragg, H W.	737	1398	139 80
Bragg, Mrs C A.	734	100	10 00
Bragg, Mrs A C.	733	100	10 00
Beck, H H.	594	700	70 00
Bishop, S.	596	175	17 50
Boynton, J W.	600	630	63 00
Caulk, E W.	615	756	75 60
Crockett, L L.	611	700	70 00
Comstock, P B	589	6	60
Clarke, Mrs Sam	625	320	32 00
Clarke, R M.	577	3000	300 00
do	584	16000	1600 00
do	709	1000	100 00
do	710	500	50 00
do	711	500	50 00
do	712	500	50 00
do	713	500	50 00
do	714	220	22 00
do	715	250	25 00
do	723	2550	255 50
Clarke, G W.	613	140	14 00
Cahlan, John.	627	304	30 40
Cunningham, G W.	605	158	15 80
Calderwood, J E.	704	100	10 00
do	705	100	10 00
do	706	50	5 00
do	707	50	5 00
Caldwell, J E.	731	200	20 00
Duck, Wm.	567	700	70 00
Evans, Pierce, Trus.	725	3770	37 70
Flint, L L.	599	70	7 00
Fricke, W E.	617	350	35 00
Field, Sarah.	621	35	3 50
Fitzgerald Jno.	686	100	10 00
Hagerman, J C.	679	750	7 50
Beck, H H.	594	700	70 00
Bishop, S.	596	175	17 50
Boynton, J W.	600	630	63 00
Caulk, E W.	615	756	75 60
Crockett, L L.	611	700	70 00
Comstock, P B	589	6	60
Clarke, Mrs Sam	625	320	32 00
Clarke, R M.	577	3000	300 00
do	584	16000	1600 00
do	709	1000	100 00
do	710	500	50 00
do	711	500	50 00
do	712	500	50 00
do	713	500	50 00
do	714	220	22 00
do	715	250	25 00
do	723	2550	255 50
Clarke, G W.	613	140	14 00
Cahlan, John.	627	304	30 40
Cunningham, G W.	605	158	15 80
Calderwood, J E.	704	100	10 00
do	705	100	10 00
do	706	50	5 00
do	707	50	5 00
Caldwell, J E.	731	200	20 00
Duck, Wm.	567	700	70 00
Evans, Pierce, Trus.	725	3770	37 70
Flint, L L.	599	70	7 00
Fricke, W E.	617	350	35 00
Field, Sarah.	621	35	3 50
Fitzgerald Jno.	686	100	10 00
Hagerman, J C.	679	750	7 50
Hale, E T.	726	200	20 00
Hursheroft, G T.	698	140	14 00
Hile, Geo.	607	70	7 00
Herbert, J B.	612	28	2 80
Hines, F.	642	70	7 00
Jones, J E.	667	5000	500 00
do	670	500	50 00
do	671	500	50 00
do	672	500	50 00
do	673	1445	144 50
do	695	50	50 00
do	740	500	50 00
do	741	78	7 80
do	742	80	50 00
Jaquish, J N.	645	396	39 60
Jones, Jno W.	628	320	32 00
Jones, Joseph.	604	210	1 00
Jones, Kinkead & Alt	583	2528	252 80
Jones, Mrs J E.	666	100	10 00
do do do.	696	1000	100 00
Jones, Mrs C W.	751	700	70 00
Kinkead, J H.	648	70	7 00
Knust, Chas.	639	70	7 00
do	657	100	10 00
King, S D.	636	700	70 00
do	738	800	80 00
Kinkead, James.	580	6500	650 00
Kinkead, Jas H, Trus.	414	50	5 00
do	415	50	5 00
do	419	50	5 00
do	420	50	5 00
do	435	100	10 00
do	437	100	10 00
do	436	100	10 00
do	438	100	10 00
do	439	100	10 00
do	440	100	10 00
do	441	100	10 00
do	442	100	10 00
do	443	100	10 00
do	444	100	10 00
do	445	100	10 00
do	446	100	10 00
do	447	100	10 00
do	448	100	10 00
do	452	100	10 00
do	454	100	10 00
do	455	100	10 00
do	456	100	10 00
do	457	100	10 00
do	458	200	20 00
do	459	200	20 00
do	460	200	20 00
do	467	200	20 00
do	468	500	50 00
do	469	500	50 00
do	471	500	50 00
Kramer, C H.	773	200	20 00
Longley, T W.	692	1282	128 00
do	703	250	25 00
Longley, A A.	658	460	46 00
Lynch, Timo.	529	35	3 50
do	551	35	3 50
Leete, B F—Trustee.	512	100	10 00
do	509	100	10 00
do	513	100	10
do	514	100	10
do	515	100	10 00
Manning & Buck	632	700	70 0
Miller, A.	655	280	28 00
Mayberry, Jas.	720	525	52 50
Monroe, A J.	701	100	10 00
do	702	170	17 0
Mosher, P S.	746	50	5 00
Nathan, M.	626	277	27 70
Powning, C C.	589	420	42 00
do	660	300	30 00
do	732	1399	139 90
do	754	500	50 00
Remsburgh, G.	258	25	2 50
Remington, W P.	680	70	7 00
Richardson, J P.	644	175	17 50
Richardson, Mrs C A.	610	158	15 80
Stanaway, Sam.	591	70	7 00
Smith, R.	609	70	7 00
Soderberg, N.	568	27	2 70
Schooling, Jerry.	606	350	35 00
do	678	300	30 00
do	698	500	50 00
do	699	200	20 00
do	738	400	40 00
do	743	200	20 00
do	744	500	50 00
Thompson, Wm.	614	350	35 00
Wilson, John.	630	1754	175 40
Wager, W D.	620	70	7 00
Whitehead Bros.	246	70	7 00

And in accordance with law and order of the Board of Trustees made on the 29th day of July, A. D. 1881, so many shares of each parcel of said stock as may be necessary will be sold by the Secretary on the 29th day of Sept. A. D. 1881, at the Company's office, in Sunderland's building, at 2 o'clock P. M., to pay the delinquent assessment together with costs of advertisements and expenses of sale.

By order of the Board of Trustees,
C. A. BRAGG, Sec'y.
Reno, August 29, 1881.—td

By order of the Board of Trustees the above sale is postponed until Monday, the 24th day of October, 1881. C. A. BRAGG, Secretary.
sep27

By order of the Board of Trustees the above sale is postponed until Thursday, the 24th day of November, 1881. C. A. BRAGG, Secretary.
Reno, October 22d, 1881.

Delinquent Notice.

ORR EXTENSION DITCH COMPANY. Location of ditch, Washoe county, Nevada. Company's office, Reno, Nevada.

NOTICE—There are delinquent upon the following described stock, on account of assessment No. 7, levied on the 17th day of September, 1881, the several amounts set opposite the names of the respective stockholders, as follows:

NAMES.	NO. CER.	SHS.	AMT.
Henry Orr.	4	4	$20 00
Albert Jonas.	5	1	5 00
R A Frazer.	8	2	10 00
Louis Dean.	9	1 bal.	2 00
James Gault.	10	2	10 00
Alexander Flemming.	11	1	5 00
Jas and Robt. Pullock	12	2 bal.	2 00

And in accordance with law and an order of the Board of Trustees, made on the 17th day of September, 1881, so many shares of each parcel of said stock as may be necessary will be sold at public auction at the office of the company, at Thos. Haydon's law office, west side of Virginia street, Reno, Nevada, on Saturday the 26th day of November, 1881, at 2 o'clock P. M., of said day, to pay the delinquent assessment thereon, together with cost of advertising and expenses of sale.

THOS. E. HAYDON, Secretary.
Reno, October 28th, 1881.

Assessment Notice.

ORR WATER DITCH COMPANY — Location of property, Reno, Washoe County, Nev. Principal place of business, Reno, Washoe County, Nev.

Notice is hereby given that at a meeting of the Trustees of the Orr Water Ditch Co., held on the 2d day of October, A. D. 1881, an assessment, No. 24, of three dollars a share was levied upon each and every share of the capital stock of the corporation, represented by 248 shares, payable immediately in U. S. gold coin, to the Treasurer, The First National Bank of Reno. Any stock on which the assessment shall remain unpaid on the 19th day of November, 1881, will be delinquent, and advertised for sale at public auction, and unless payment is made before, will be sold by the Secretary of the Company, at the First National Bank of Reno, Treasurer, on the 19th day of December, A. D. 1881, at 2 o'clock P. M. of that day, to pay the delinquent assessment and cost of advertising and expense of sale. By order of the Board of Trustees.

B. F. LEETE, Secretary.
Reno, October 22d, 1881. o24td

S. M. JAMISON & SON,

—Dealer In—

BOOKS, STATIONERY, PAPERS MAGAZINES,

CIGARS, TOBACCO, YANKEE NOTIONS

Commercial Row Reno.